THE WEATHER TODAY
Forecast for Eastern New York: Fair Friday; Saturday, increasing cloudiness and slightly warmer.

Oneonta Daily Star

MEMBER OF THE ASSOCIATED PRESS.

GUARANTEED CIRCULATION 7000

VOLUME NO. XXIX, WHOLE NO. 11,592 — ONEONTA, N. Y., FRIDAY, MARCH, 17, 1922. — PRICE THREE CENTS

LABOR BACKS COAL MINERS, GOMPERS SAYS

Operators Placed in Indefensible Position by Breaking Their Word, He Declares

GOVT. BIDES TIME

Will Take No Action Until Actual Emergency Arises, Secretary Davis Asserts

Washington, March 16. — Bituminous coal miners who have voted to cease work April 1, "come what may," will have the support of the American labor movement in their struggle, President Gompers of the American Federation of Labor said in a statement tonight. Coal mine owners, "bound by a solemn agreement to confer with the workers upon the terms of a new wage agreement," after that date, have refused to abide by the terms of their own pledge, he declared, adding that "no group of employers in any industrial controversy in this country has even placed itself in a more indefensible position."

"The citizenship of America can draw from this conduct but one conclusion," Mr. Gompers continued, "and that is that the mine owners wish it to be understood that their pledge is valueless. * * * They are willing to break their own word if by so doing they can reduce wages or weaken the union.

"Profits and power with the mine owners come first. * * * The United Mine Workers of America have an honorable record of agreements, honorably kept. The industry for 20 years has been conducted upon the basis of negotiation and joint agreement. The mine workers have met every demand made in those agreements. * * * What they ask now is negotiation and agreement. The thing they want least of all is to be compelled to cease work as a final protest against the dishonor of employers. The cause of the miners is just and in that just cause they will have the united and unswerving support of the great labor movement of our country."

Government Marking Time.

No action was taken today by the break in the industry, and officials conversant with the situation appeared convinced that nothing more could be done to adjust the disagreement in advance of its final development.

J. D. A. Morrow, vice president of the National Coal association, made public tonight copies of a letter he had addressed to John L. Lewis, president of the United Mine Workers, complaining that the union had "sent broadcast" erroneous versions of testimony given by coal witnesses seeking railroad rate reductions before the Interstate Commerce Commission.

Mr. Morrow declared he had never testified that average selling prices of bituminous coal were $10.50 during 1921 out of which miners received $1.97 as labor cost, but had fixed the total cost of mining bituminous coal during October as averaging $2.59 per ton against an average selling price received by the mine operators of $2.73.

Anthracite Strike Seems Probable

New York, March 16.—Operators of 74 anthracite coal mines went into secret session here tonight to frame their answer to the 19 wage demands submitted yesterday by leaders of organized labor in the coal fields.

Whether they will accept, reject or counter the demands of the miners will not be made known until tomorrow, whn owners and miners will hold a joint session.

Regardless of the outcome of this conference, it is generally predicted by both sides, and by official observers of the United States Department of Labor, that the anthracite mines will suspend operations after April 1. The object of tomorrow's session will be to determine whether a protracted suspension or strike may be averted by an offer to compromise the wage question.

Secretary of Labor Davis, here today, banished all probability of government intervention in the present negotiations.

"The government will maintain a hands-off policy, and will give the owners and miners every opportunity to settle their differences peacefully," he said. "Unless a protracted suspension or lengthy strike results, reaching a climax which will result in direct injury to the consuming public, we shall not intervene.

"What policy the government shall adopt in such an event will be decided when the emergency actually arises. We need not cross the bridge until we come to it."

Although it had been reported that Mr. Davis would confer with John L. Lewis president of the international organization of the mine workers, he declared he would not participate in the controversy at present and that his trip to New York was in no way connected with the coal question.

MONDAY IS AMERICAN LEGION UNEMPLOYMENT DAY IN STATE

Albany, March 16. — Governor Miller issued a proclamation designating Monday, March 20, as American Legion Unemployment day.

The proclamation calls attention to the fact that there are many American veterans still unemployed and urges the people of the state to devote the day so far as practicable to means for reducing the total of unemployment.

WEEKS DEPRECATES ARMY REDUCTIONS

Impossible to Man 290 Posts With Small Force, War Secretary Declares

(By The Associated Press.)

St. Augustine, Fla., March 16.—Secretary Weeks said tonight he planned to inform the senate military affairs committee that it is impossible with a small force to man the 290 posts throughout the United States, in discussing the action of the house appropriations committee in reporting a bill carrying considerably reduced figures for the military establishment and providing for an army of 115,000 men and 11,000 officers.

If the house committee figures stand, he added, it will mean that the forces at the army posts will be reduced to a point where they will consist merely of guards for the properties.

"Reduction in the personnel," the war secretary asserted, "is especially unwise unless the overhead expense of the army is cut at least the same ratio. It now costs about $2,000 per man per year, as against about $1,000 as before the war. I do not know what the present bill contains in detail but so far as I am informed, it does nothing in reducing overhead expenses, such as maintenance and repair requirements at many posts which may well be abandoned."

Mr. Weeks said constant requests come to Washington for renewal of improvement of buildings at the army posts, but no expenditure of $500 or more is allowed unless personally approved by him.

"If congress wishes to reduce army expenditures," the secretary continued, "it should abolish everything that is not necessary for the military defense of the country."

LEGISLATORS PLAN TO FINISH UP TODAY

Both Houses Dispose of Mass of Legislation; Assembly Adopts Welfare Program

Albany, March 16. — With final adjournment of the 1922 session of the New York legislature fixed for tomorrow, both houses disposed of a mass of legislation before they adjourned early this evening to give members an opportunity to attend the dinner of the Legislative Correspondents' association.

The senate completed consideration of all except one of the Lockwood housing committee measures, postponing until tomorrow action on the bill designed to create a state trade board.

The assembly, in a five-hour session, passed measures of a non-controversial character at the rate of one a minute and disposed of a number of administration measures which already had passed the senate. These included the bills carrying out the administration's water power policy of development, the children's courts and child welfare program, and the recodification of the election law. As passed by the assembly, the election law measure differed from the form in which it passed the senate. The assembly adopted amendments to the measure, designed to reduce the amount of newspaper advertising costs by $500,000.

The Brundage bill, appropriating $1,000,000 for the relief of unemployed disabled World War veterans, was among the measures passed.

TELLS OF N. Y. PHONE COMPANY'S SAVINGS

Reaps Great Benefits From Improvements Made by A. T. & T. Co., Witness Says

Albany, March 16. — A saving of $67,000,000 in operating costs and capital investments has been made up to the present time by the New York Telephone company by reason of improvements in the use of cables and wire perfected by the American Telephone and Telegraph company, the Public Service commission was told today. The witness was S. P. Grace, an engineer of the New York Telephone company, whose testimony dealt with the benefits derived by the company through its contract with the larger corporation and was given in connection with the Public Service commission's state-wide investigation of the affairs of the New York Telephone company.

It also was testified that the New York company receives, under the contract, the use of telephone instruments. If his company was required to supply the instruments, Mr. Grace said, the yearly cost would amount to $1,750,000. This is a much larger sum than the company pays to the American Telephone and Telegraph company for rental.

F. L. Rhodes, an engineer of the A. T. & T. company, furnished a mass of detailed technical data dealing with experiments and improvements made by his company.

The hearings will be continued here next Thursday.

EXIT THE "SPITE FENCE."

Albany, March 16. — The construction of "spite fences" would be prohibited by the Rayher bill which was passed by the assembly today. The measure is intended to prevent the erection of any fence exceeding six feet in height which would prevent adjoining property owners from enjoying light or air.

LEWIS WANTS TO MEET JACK

World's Champion Wrestler Challenges Heavyweight Pugilist to Mixed Match

DEMPSEY IS READY

Both Managers Confident Their Man Is Better; Doubt Meeting Will Be Sanctioned

Nashville, Tenn., March 16. — Believing that wrestling is superior to boxing as a means of self defense, Ed. (Strangler) Lewis, world's champion wrestler, today challenged Jack Dempsey, heavyweight boxing champion, for a mixed match. The challenge was made public through an announcement by Billy Sandow, his manager, that he has deposited $5,000 with a local sporting editor as a guarantee to meet Dempsey "anywhere in the United States at a date that may be selected later." Upon hearing that Dempsey's manager ha[illegible] id he would agree to such a matc[illegible] ewis invited him to send his $5,00[illegible] guarantee.

Sandow also indica[illegible] s confidence in the outcome of th[illegible] osed match by offering to wager [illegible] personally that Lewis would d[illegible] Dempsey before a qualified ref[illegible] hin 20 minutes. Some doub[illegible] expressed in local sport circles [illegible]ht, however, as to whether any [illegible] would permit a mixed match of boxing and wrestling to be held within its borders.

Lewis has challenged Dempsey to a finish match, Dempsey being eligible to enter the ring with bare fists and either hit or wrestle, while Lewis is to confine his efforts strictly to wrestling. No holds will be barred.

Confident in Lewis.

"This challenge has been issued to the boxing champion," declared Sandow, "as a result of some little talk that has been going around the country between different sporting writers and others interested in athletics with a view of demonstrating to the public that wrestling is superior in every way to the fistic art as a means of self defense. In the event that the challenge is accepted, I am willing to wager $5,000 personally that Lewis will defeat Dempsey before a qualified referee within 20 minutes.

"I realize that Jack Dempsey is one of the greatest boxers that ever stepped ito a ring," said Strangler Lewis, "and there is no desire whatever on my part to want to minimize his ability, but I am fully confident that I can handle him, else I would not agree to the match. It is my contention that the world's heavyweight champion wrestler is superior to the champion boxer at all times, and that wrestling is a more powerful argument for self-defense than the boxing art."

Sandow added that he would immediately post an additional $5,000 to close the match if the challenge is accepted.

"Fine," said Lewis when apprised that Dempsey regarded his challenge with favor. "Tell Dempsey to send a check for $5,000 to the sporting editor of the Nashville Banner to cover the forfeit."

Dempsey is "All Set."

New York, March 16.—Jack Dempsey is ready to meet Ed (Strangler) Lewis in either a straight wrestling bout or a mixed bout of boxing and wrestling, Jack Kearns, the champion's manager, declared today when informed of the challenge by Billy Sandow.

"Lewis cannot throw Dempsey in 20 minutes of straight wrestling," he added.

"Dempsey is a good wrestler and could also hold his own in a rough and tumble bout," Kearns said. "I would accept the side bet that the champion would last 20 minutes with Lewis, and also would wager five to one that Dempsey would in a mixed bout knock out Lewis within the time limit."

ABSORBS RIVAL COMPANY

Computing-Tabulating Acquires Control of Pierce Accounting Machine Company Chairman Fairchild Announces Saying Former Concern Is Earning About 20 Per Cent Net Before Taxes.

Control of the Pierce Accounting Machine company has been acquired by the Computing Tabulating and Recording company, it is announced by G. W. Fairchild, chairman of the board of the latter concern.

The immediate merger which will result in the outcome of negotiations extending over a period of almost a year, Mr. Pierce, the inventor of the macine, will continue in the employ of the company.

Earnings o fthe Computing, Tabulating and Recording company are now equal to about 20 per cent net on the capital stock before taxes, said Mr. Fairchild, and with the acquisition of the Pierce company will show still further improvement.

"In acquiring the Pierce machine," said Mr. Fairchild, "the Computing-Tabulating-Recording company has obtained some very valuable patents, the features of which can be used to excellent advantage. The value of the patents has been conservatively estimated by the company's engineers at between $3,500,000 and $5,000,000.

FIFTY YEARS A TEACHER.

Urbana, Ill., March 16.—Fifty years as teacher, professor and dean in the University of Illinois today brought recognition to N. Clifford Ricker in the form of a general university convocation in his honor.

Dr. Ira N. Hollis, president of Worcester Polytechnic Institute, addressed the convocation on "The Engineer in 1920."

BABE RUTH HITS HOME RUN WITH BASES FULL

New Orleans, March 16.—"Babe" Ruth made a home run here today when, with the bases full in the fifth inning, he drove a terrific liner over deep right field fence, contributing largely to the Yank's 9 to 3 victory over the New Orelans Southern Association team.

OBENCHAIN JURORS MAY RETIRE TODAY TO REACH VERDICT

Accused Woman Thrice Spurned By Kennedy, Man She Is Charged With Slaying, Prosecutor Declares

Los Angeles, March 16.—With arguments of counsel practically completed, indications tonight were that the jury in the trial of Mrs. Madalynne Obenchain, charged with the murder of her sweetheart, J. Belton Kennedy, would retire tomorrow to decide upon a verdict. When adjournment was taken today, Asa Keyes, deputy district attorney, was nearing the conclusion of the final address.

Keyes, replying to defense arguments that no motive had been shown for Mrs. Obenchain to conspire with Arthur C. Burch to slay Kennedy, declared that it had been shown she had been spurned by Kennedy. He reviewed the relations between the defendant and Kennedy from 1917 to August 5, 1921, the day of the shooting, and read from the letters.

"Kennedy turned her down, not once, but three times," the prosecutor declared.

Keyes said Mrs. Obenchain's letters "speak more thruthfully than her lips," and argued that the letters showed the motive for the crime in Kennedy's refusal to marry her. He declared Mrs. Obenchain held Kennedy, Burch and Ralph Obenchain "in her grasp and turned every one of them into love slaves."

In opening his argument, Mr. Keyes said that "there is sufficient evidence to convict Mrs. Obenchain of the crime of murder," adding that the jurors "would be false to their oaths if they let the fact that the defendant is a woman affect their verdict."

Jud Rush, senior defense counsel, completed his argument this morning in a plea that brought tears to Mrs. Obenchain's eyes. He asked the jury to return a verdict that "will open the barred doors for this woman, who has suffered so much." He pleaded that she be "turned back to freedom, where she could grow old in doing good in the world, and when her time should come, her soul could join that of her lover, J. Belton Kennedy.

JOHN DODGE GIVEN FIVE DAYS IN JAIL

Son of Millionaire Auto Manufacturer Admits Exceeding Detroit Speed Limit

Detroit, March 16. — John Duval Dodge, millionaire son of the late John F. Dodge, Detroit automobile manufacturer, was sentenced to five days in the house of correction and fined $100 by Judge Charles L. Bartlett in recorder's court here today when he admited driving his automobile 23 miles an hour—three miles in excess of the speed limit. He was immediately taken to jail.

Judge Bartlett also recommended that Dodge's driver's license be revoked for a year. Mrs. Dodge wept when sentence was passed.

As Dodge was being escorted to the county jail to spend the night, preparatory to being transferred to the house of correction tomorrow, he was served with a summons in a damage suit for $10,000 instituted in behalf of Edwin Schultz 12-year-old newsboy, who is said to have been run down by Dodge's automobile several weeks ago.

ENGLAND TO RETAIN THE AIR MINISTRY

Effect of Aviation Development on Naval Warfare Subject of Commons Debate

(By The Associated Press.)

London, March 16.— A question much discussed lately—to what extent developments in aviation may render naval warfare more obsolete—was raised in the house of commons tonight in the course of a debate on the naval estimates which were introduced today. Austen Chamberlain, lord privy seal, outlined the present policy of the government on the question.

Mr. Chamberlain said he could imagine circumstances might soon lead the world to believe that limitation of battleships or armament would be of little use unless similar limitation was placed on aircraft. Therefore, he could only declare the government's policy as things stood at present.

Believing, as the government did, that the air force had immense potentialities, the government considered it would be a retrograde step to abolish the air ministry and reabsorb the air force into the admiralty and the war office.

FORDNEY FILES BONUS MEASURE

Question Whether House Will Begin Consideration Monday Will Be Decided Today

GILLETT RETURNS

Fordney Says His Conference With Speaker on Procedure Will Be "In Perfect Harmony"

Washington, March 16. — There were just two developments today in the soldier bonus muddle. One was the filing by Chairman Fordney of the ways and means committee of the majority report on the compromise bill, which was estimated to cost the government a total of $4,098,719,350. The other was the circulation of a petition by Representative Lineberger of California, a former service man, for a conference of house Republicans for next Tuesdayy night to discuss the bonus legislation.

Mr. Lineberger announced that there were 60 signatures to the petition, or ten more than the number required under the rules for a conference call. He said, however, that he hoped it would not be necessary to present the petition to Representative Towner, chairman of the Republican house organization. Its presentation, he added, would depend upon the outcome of the conference between house leaders and Speaker Gillett regarding procedure for the calling up of the bill on the floor.

Gillett and Fordney to Confer.

Speaker Gillett is due to arrive here tomorrow from Florida, one day ahead of the original schedule, and at that time the question of whether the bill will be taken up Monday probably will be settled. Mr. Fordney said the conference with the speaker would be in "perfect harmony" and that if Mr. Gillett held against a suspension of the rules he would proceed with plans to bring the measure up under a special rule.

The chairman went on to say that it was not his desire to limit debate; that if the measure were taken up under a suspension of the rules he would ask unanimous consent for two days of discussion which would throw the final vote over until late Tuesday. Should his request be denied, debate would be limited to 40 minutes under the house rules.

The majority report in discussing the objections raised to the bank loan provision of the adjusted service certificate plan, said the majority of the committee was of the opinon that the amount that would be borrowed from banks on the certificates would be "comparative small."

Bank Loans Discussed.

"Although they constitute ideal security for the savings bank," the report said, "any bank may, if it sees fit, inquire into the necessity of making the loan before it is made, and it is believed a majority of the soldiers, will not, in any event ask for a loan upon the certificates unless they have some special need for the money. It is estimated by the committee and the treasury that 70 per cent of the veterans will take the certificate plan. Assuming this to be correct, the utmost that could be loaned by the banks, if all applied for loans, would be $550,000,000.

"The committee feels safe in assuming that not to exceed one half of this number (35 percent) will make applicatons for loans during the whole period; in other words, that not more than $275,000,000 will be borrowed from the banks and that this sum is much more than will be out at any one time. The total amount of the assets of the national banks is approximately $19,000,000,000. The assets of the other banks are larger, making a total of about $40,000,000,000. The percentage of money which will be drawn out of the banks by this plan, is therefore, very slight compared to the total amount of the assets of the banks—in fact less than seventenths of one per cent.

"It has been suggested that some plan of taxation to meet the estimated expenditures under the bill ought to be brought forward in connection with it. A table is submitted showing that the expenditures under the bill during the fiscal year ending June 30, 1923, cannot exceed $75,000,000 and after having carefully gone over revenues and estimated expenditures during that period the majority of the committee is satisfied that no new taxation nor special provisions are needed until the expiraton of that fiscal year."

MUSCLE SHOALS PLANT FAILURE

New York, March 16. — The $88,000,000 nitrate plant at Muscle Shoals stands as a "monumental failure of governmental effort in a private enterprise," John T. Fetherston, former vice president of the Air Nitrate corporation, declared tonight in an address at New York university.

Mr. Fetherston was in charge of construction and operation of Muscle Shoals plant No. 2, which was built for the government in 1918 for the manufacture of munitions.

He declared that congress will have difficulty in preventing the American people from handing Muscle Shoals over to Henry Ford, "on a silver platter plus a bonus," because they vision the plant as a source of cheap automobiles, a modern industrial city, 75 miles long, with every workman receiving high wages and owning his bungalow, as an inexhaustible source of cheap fertilizer for the farmer, and of revenue for the government."

ONONDAGA SUPREME SAY NEWS WRITERS

Legislative Correspondents Make Merry at Dinner Attended by State Officials

Albany, March 16.—The supremacy of Onondaga county in state politics and government was both acclaimed and burlesqued in song and stunt by the Legislative Correspondent's association of New York state here tonight. The occasion was the annual association dinner, and present at the merry-making was virtually every figure of note in state party affairs, including Governor Miller and his official family.

The executive, state department heads, legislators, political chieftains and friends to the number of 450 saw themselves "as others see them" through the eyes of the correspondents. Outstanding events of the session of 1922, as well as predictions for 1923, were set forth in friendly satire or pointed verse.

The burlesque was presented under the title of "An Un-Conventional Convention," the dinner opening with a rapid-fire travesty on a gathering of the Republican clans at Saratoga. The "domination of Onondaga was featured. Color was lent to this theme by songs and stunts which followed. Even the cover of the song-book carried out the ruling motif. It pictured the G. O. P. state stables, with Governor Miller as a race horse about to enter the Saratoga "sweepstakes." The horse was shown with three legs heavily bandaged, under the designations Direct Primary Repeal, Transit Act and Motion Picture Censorship. A group of Republican state leaders gazed skeptically at the animal, while in the offing flags flew from other stalls bearing the names, Kincaid, Newton, Lusk, Machold and Hilles. Beneath the cartoon apepared the legend, "Post time, and the favorite wobbly."

Every guest was designated a "delegate." All badges worn bore the words—"Delegate from Onondaga." The convention was called to order and listened to speeches by "delegates" all from Onondaga. The room was adorned with banners and placards burlesquing the convention appeals for support.

Governor Miller was the only speak with the traditions of the association the speech was not reported.

PRINCESS FATIMA ABOUT FRIENDLESS

Once Proud, Wealthy Lady Who Dazzled Broadway, Secluded "Somewhere in New York"

(By the Associated Press)

New York, March 16. — Princess Fatima, sultana of Kaboul in Afghanistan, forsaken by her lawyer, bereft of her 44 carat diamond, denied further shelter by her unpaid landlady, stepped into a taxicab tonight to drive to the steamer City of Lahore and embarked with her three young princelings for a voyage to Bombay in a suite furnished by the British government, but she never reached the pier.

Tonight she was secluded somewhere and those who knew how her fortunes a few months ago had ebbed away, doubted if her purse held the cost of bed and board. It was said she had decided to stay and try to recover her big diamond, held by Uncle Sam.

The City of Lahore was on the Atlantic tonight. The British consul general was assuring those who inquired that he and the empire he represents have no further interest in the doings or the undoings of the once proud and wealthy lady who dazzled Broadway last summer with her nose jewel and a little later climbed the steps of the White House to be ushered into the presnce of the President of the United States with all the dignity due a royal guest.

The United States government was holding tight tonight to the 44 carat diamond that the princess naively brought into America without paying duty and then tried to sell. Paul Kotch, her lawyer, who talked for the princess and fought for the princess when those whose bills she had not paid went to the courtroom, announced that he was through.

Mrs. Ida M. Wyllie, in whose lodging house the princess had remained since last November, said she, too, had reached the end of her patience and that Fatima could never again lay her hands upon her bed or eat a meal at her table. For a while the princess paid her bills at the boarding house and then for many weeks she overlooked that practice, the landlady said.

ARBUCKLE JURY COMPLETE.

San Francisco, March 16. — The jury in the Roscoe Arbuckle case was finally completed and sworn in at the conclusion of the court session today.

N. Y. CENTRAL'S WHISKEY RING IS BROKEN UP

34 Indictments Returned by Federal Grand Jury Which Heard Evidence For Ten Days

DETECTIVES NAMED

Connivance of R. R. "Guards" Enabled Thieves to Take Goods From Car and Re-seal It

Buffalo, March 16. — Thefts of merchandise from New York Central railroad cars on an enormous scale resulted in the indictment here today of railroad detectives, saloon keepers, merchants, chauffeurs and farmers, who are alleged to have made up a ring of thieves and fences that had handled goods worth $2,000,000 a year for the last three years.

Thirty-four indictments were reported by a federal grand jury which for ten days has been hearing evidence gathered by a force of New York Central investigators.

Whiskey and alcohol comprised the chief loot of the ring during the last year, it was said by Peter J. Bentley of New York, special attorney for the New York Central. Since January, 1921, 23 robberies of cars containing liquor have been reported and the claims on these alone total $750,000.

With the alleged connivance of railroad police detailed to guard the trains, yardmasters, switchmen and other railroad employes, it was possible for the thieves to remove goods from a car and re-seal it so that the looting would not be discovered until the car arrived at its destination.

The car selected for a job, Mr. Bentley said, would be taken out of a train and on a switch easily approached by auto trucks. After the car had been robbed and the contents loaded onto trucks, the seals would be replaced and the car put on an out-bound train with no record of the delay on the yardmaster's books.

Among the men indicted today were John J. Maloney, former chief of the New York Central police force here, and several inspectors, lieutenants and detectives, who were discharged several months ago in the early stages of the inquiry. Others indicted were in the service of the railroad until today. Because of the high prices and ready market for the stolen liquor, it is said that several alleged members of the ring have piled up tidy fortunes within a few months. The bank book of one switchman under arrest showed a balance of $9,000. Another is said to have displayed $25,000 and had been living in princely style.

HYSTERICAL GIRL FOUND IN ATTIC

Fear Over Threatening Letters Sent Her Puts Buffalo Girl in Pitiable State

Buffalo, March 16.—Mildred Becker, 19, reported to the police early tonight as missing, was found at midnight in the attic of her home. She was in a hysterical condition and could give no explanation of where she had been since she left the house at 5 o'clock in the afternoon.

The girl recently was a witness against two young men accused of robbing her of $18 and a ring in a local armory. Before and since their trials, which resulted in the conviction of one and the acquittal of the other, she had received several threatening letters, unsigned.

The girl's father told the police that she told him she had been attacked by two men last Friday night, who stopped the girl and struck her in the face. This morning, she was pursued by four men in an automobile when she left the house, and was forced to flee back home.

Physicians who examined the girl tonight expressed the belief that she had been driven to hysterics by the threatening letters and that she slipped into the attic to hide from her pursuers. She bore no marks of violence.

HYLAN'S "CYCLONE CELLAR"

New York, March 16. — A suite with a shower bath is being fitted up in the basement of the city hall for Mayor Hylan, with a private stairway leading to his official quarters on the floor above.

Political opponents of the mayor facetiously refer to the new suite as a "cyclone cellar." The mayor calls it his "private offices."

Carpentier May Never Fight Again, Doctors Say

(By the Associated Press)

Paris, March 16. — Georges Carpentier, the world's light-heavyweight champion pugilist, may never fight again.

This was the opinion expressed by medical men in close touch with Carpentier as he left today for his country home where he proposes to recuperate and then go into training for a bout with Ted (Kid) Lewis in London next May.

"The boy does not realize the shape he is in," said one of the doctors who examined Carpentier prior to his departure. "His great courage and utmost confidence in himself are responsible for his plucky attitude, but he is a very sick man."

The actual weight of Carpentier after the recent operation he underwent was given out as 160 pounds, but close friends of the champion say he was below 150.

Medical men trace Carpentier's ill health to defeats he suffered at the hands of Billy Papke and Frank Klaus, when he was only 18 years old, but say it was aggravated by the punishment he received in Jersey City in the bout last July with Jack Dempsey.

NewspaperARCHIVE®
NewspaperARCHIVE®

She Goes Straight Up

Pescara's helicopter leaves the ground for the first time in his experiments at Paris to invent an airship that will rise straight from the ground. Perfection of such a machine would mean that flights could be accomplished without a running start.

BOOTLEGGER PAYS HIS INCOME TAX

Bookmaker Also Submits Federal Report; Collectors Swamped During Last Day

New York, March 15. — New York awoke today to suddenly remember that its income tax was due.

The eighth annual pilgrimage of money-makers, men and women, to the counting houses of the revenue collector continued from early morning until after dusk.

Special deputy collectors who directed the throngs to their proper channels asserted that the rush was as heavy as in any year since 1914, when the income tax became an American institution. The depression of last year is expected to knock several millions from the income tax bill of the nation.

At the Brooklyn office of the department, a bootlegger and a bookmaker were among those from whom the government accepted taxes.

The part of the bootlegger's annual income which he had derived from his "profession" was not disclosed by the revenue clerks, but it was ascertained that he paid a tax of $2,000 on an income of $50,000.

The bookmaker listed his $20,000 income in the column labelled "commissions." He paid a tax of $800.

A commuter who claimed a two-acre "farm on Long Island appeared at the Bowling Green office of the department with a request that he be permitted to pay his tax, which amounted to $8.26, in good "seed potatoes." He was referred to various departments of the revenue office and finally learned that the government preferred cash.

Man Saves Wife in Nick of Time

"My wife was unable to eat even the lightest food, and had fallen away to a living skeleton. She could not even keep doctor's medicine on her stomach and was tortured with pain. On the recommendation of a friend I bought a bottle of Mayr's Wonderful Remedy and she is all right now and has gained forty pounds." It is a simple, harmless preparation that removes the catarrhal mucus from the intestinal tract and allays the inflammation which causes practically all stomach, liver and intestinal ailments, including appendicitis. One dose will convince or money refunded. Advt.

POPE ANNOUNCES EXTENSION.

(By The Associated Press.)

Rome, March 16. — Official announcement was made from the Vatican today that Pope Pius had extended to fifteen days the interval to elapse between the death of a pope and the session of the Sacred College to elect his successor.

(Unofficial but authoritative announcement that such a decree would be issued was made recently).

Saxophones

And all band instruments. Warner's Music studio. advt 3t w f s

MARKET CONTINUES ITS UPWARD COURSE

Sales Approximate Million and Half Shares; Money Market in Easiest Position of Year

New York, March 16. — Accompanied by another large and varied turn-over, sales approximating 1,500,000 shares, the stock market today continued its upward course. In a few instances, however, the list manifested signs of a top-heavy or overbought condition.

Virtually all the day's happenings were helpful to the enhancement of quoted values. The money market was in its easiest position of the year and leading foreign exchanges made additional recoveries.

Railroads were reported as buyers of equipment, further price advances were said to be in contemplation by independent steel producers, and the American Railway association stressed a heavy gain in car loadings.

Extensive purchases of copper metal for export were said to be under consideration and trade authorities announced a distinct expansion of the demand for motor cars, trucks and various accessories.

Great Northern and Northern Pacific were among the few conspicuously weak stocks in the early dealings. Both closed at material declines, despite assurances that no unfavorable inferences were to be drawn from the change in Great Northern's dividend period.

Crucible Steel also was depressed for a time on rumors that the directors might take adverse dividend action at the meeting scheduled to take place after the close of the market, but the stock more than recovered its loss in the final dealings.

The initial quotation for call loans was four per cent., but the rate ran to 3½ before noon and to 3 in the afternoon, this equalling the lowest figure of the year.

Liberty issues contributed measurably to the enlarged dealings in the bond market, most of the 4¼'s making material gains.

Easy money rates were a potent influence elsewhere. British, French, Belgian, Norwegian and South American offerings showing irregular improvement. The only exception was in French municipals, these yielding moderately.

Local tractions were not affected by latest unfavorable developments in the strike situation. Some rails made substantial advances, grangers and cotton carriers leading.

	Open	High	Low	Close
Allis Chal	46¼	46⅝	46¼	46½
Am Ag Ch	39⅝	39⅝	38¾	38⅞
Am B S	42½	42⅞	42¼	42⅞
Am Ice	108⅞	111½	108	109
Am Can	45¼	47⅞	45¼	47½
A C and F	153	153½	153	153½
Burns B	127	127	126½	127
Am Inter	43¼	44	43¼	44
Am Tob	137¾	138¾	137½	138¼
Am Lin	32⅜	32⅞	32⅜	32⅞
Am Loco	108	109¼	108	109
Am S F	33⅜	33¾	33½	33¾
Am Smelt	51	52⅞	51	52⅞
Am Sug	73½	73½	72½	72¾
A T and T	123¾	123¾	123	123¾
Am Sug	32⅞	35	32⅞	34¾
Am Wool	88¼	88⅞	88¼	88¾
Anaconda	50¼	51½	49¾	51¼
AG and WI	30¼	30½	30	30¼
Atchison	97½	97½	96⅞	97¼
Bald Loco	106½	107⅞	106½	107⅜
Balt and O	38	38	37¼	38
Beth S B	64¼	64⅞	64¼	64⅞
B R T	11½	11⅞	11½	11⅞
Butte and S	26½	27½	26⅜	27
Cal Pet	52¼	52½	52¼	52¾
Can Pac	136½	136½	136	136¼
C de Pasco	35⅞	36½	35⅞	36½
Cen Leath	36	37⅞	35⅞	37⅞
Ches and O	60⅞	60⅞	60¼	60¼
C M & SP	23¼	23¼	23	23¼
Chan Mo	72	73⅞	72	72⅞
Chino	28¼	29	28¼	28⅞
Chile	18¼	18⅞	17⅞	18¼
Cosden	35⅞	36¼	35⅞	36¼
Col Gas	80	82⅞	79⅞	81⅞
Col Grap	3¼	4	3¼	3⅞
Con Gas	109½	111⅜	109¼	110⅜
Corn Prod	104½	104⅞	104¼	104¼
Crucible St	54	56¼	53⅞	55¼
Cuba CanS	17½	18½	17⅞	17⅞
D & H	116⅞	116⅞	116⅞	116⅞
Comp Tab	72½	72½	71⅞	72⅞
End John	81⅞	82	81½	81⅞
Erie	10⅞	10⅞	10⅞	10⅞
Famous Pl	80¼	81⅞	80¼	80½
Fisk Tire	16⅞	17	16½	16⅞
Gen Elec	155⅞	155⅞	155	155
Gen Mo	10¼	10¼	10	10¼
Goodrich	40¼	40⅞	39½	40
Gt Nor pfd	76¼	76½	74⅞	75
do ore ct	35⅞	35⅞	35½	35⅞
Gen Asphal	59¼	61½	59¼	61⅞
Ins Con	40⅞	42	40½	42
Happ Mo	15¼	15½	15¼	15½
Cast Iron P	36¼	36⅞	34⅞	36
Int Con	2⅞	2⅞	2½	2½
do pfd	6⅞	6⅞	6⅞	6⅞
Int Pap	46	46¼	44⅞	44⅞
I M M	16⅞	17⅞	16⅞	17
do pfd	72¼	72¼	71½	71½
Invincible	18	18⅞	18	18⅞
Gulf S St	72	73¼	71	73¼
In Nickel	13⅞	15	13⅞	15
K C South	26¼	26½	25⅞	25⅞
Kily S Tire	45¼	46	45¼	45½
Ken Cop	29⅞	30⅛	29⅞	30
Keystone	15⅞	16⅞	15⅞	16
Lk Steel	47⅞	48½	47¼	48⅞
Lehigh Vy	59½	59¼	58⅞	58⅞
Mx Pte	122⅞	123½	121⅞	123⅞
Midvale	30½	31	30¼	30⅞
Miami	27⅞	28	27⅞	27⅞
Mo Pac	22½	22⅞	22½	22⅞
M S Oil	13½	14	13⅞	14
Nat Ea	36	36	35⅞	36
x No Am	55⅞	55⅞	55¼	55¼
N Y Cent	84½	84½	83½	84
N Y N H	17½	17⅞	17¼	17¼
Nev Con	15	15⅞	14⅞	15
Nr and W	100¼	100¼	100¼	100¼
No Pac	79¼	79¼	77½	78
Pac Oil	49	50¼	49	49½
Pan Am Pt	56⅞	57¼	56⅞	56⅞
Penn	37⅞	37⅞	37¼	37¼
Pan Am B	50¼	51⅞	50½	50⅞
Peo Gas	79⅞	82½	79⅞	82½
Pierce Oil	8⅞	9½	8⅞	9½
Pierce Ar	16½	17⅞	16½	17
Pitt W Va	27⅞	27⅞	27	27¼
P S Car	69	71½	69	71
Ray Con	15	15¼	14⅞	15¼
Pure Oil	31	31⅞	30⅞	31⅞
Reading	74⅞	74⅞	74¼	74¼
Rep I S	51	51	50½	50⅞
Rk Island	40⅞	41	40⅞	40⅞
Ry Du N Y	53¼	53⅞	52⅞	52⅞
Sinc Oil	24	25	23⅞	24⅞
So Pac	86¼	86⅞	86⅞	85⅞
So Ry	21½	21½	21	21
Strberg	47¼	49	47½	48
Studker	101¼	102	101¼	102
St L Sa Fr	28⅞	28⅞	28½	28½
S O N J pfd	115	115	114⅞	114⅞
Tex Coal	26⅞	27½	26⅞	27
Tex Co	44½	44⅞	44½	44½
Tex Pac	33⅞	33⅞	33	33
Toh Prod	63⅞	64¼	63⅞	63⅞
Trans Oil	9⅞	10¼	9½	10
Uni Pac	132¼	132⅞	132¼	132⅞
Uni ReS	46⅞	47	46⅞	46⅞
U S I Alco	47⅞	48½	47⅞	48¼
U S Food	7	7½	5	5⅞
U S Rub	61½	63½	61½	63½
U S Steel	94¼	95¼	94¼	95¼
Utah Cop	64	65½	64	64⅞
Vandm	37⅞	38⅛	37½	37½
Va Chem	35⅞	37⅞	[illegible]	[illegible]
Vivdu	8⅞	8⅞	8⅞	8⅞
Wabash	8¼	8¼	8¼	8¼
do pfd a	26¼	26¼	26	26
Westhse	57	57½	57	57¼
Sears R	69½	72⅞	69	72⅞
Willys-O	6	6	5⅞	6
Uni Oil	18⅞	19⅞	18⅞	18⅞

x Ex-div.

New York Produce.

Butter — Steady; receipts, 8,004; packing stock, current make, No. 2, 32.

Eggs — Firm; receipts, 42,695; fresh gathered, extra firsts, 26@27; do, firsts, 24@25; New Jersey henery whites, extra fancy candled selections, 36; state nearby and nearby western hennery whites, firsts to extras, 29@33; hennery browns, extras, 28; state and nearby gathered browns and mixed colors, firsts to extras, 25@27½.

Cheese—Firm; receipts, 2,594.

New York Poultry.

Live poultry — Irregular; fowls, 28@31.

Dressed poultry — Steady; western chickens, 27@43; turkeys, 42@51.

New York Meats.

Cattle—Receipts, 650; no trading.

Calves—Lower; receipts, 990; veals, $7@13; culls, $5@7; little calves, $5@5.25.

Sheep and lambs — Steady; receipts, 3,760; sheep, $4.50@8; culls, $3@4; lambs, $12@16.25; culls, $8@10.

Hogs — Steady; receipts, 4,530; medium weights, $11.25@11.35; heavy hogs, $10.75@11; pigs, $10.50@10.75; roughs, $8.30@9.

Chicago Grain.

	Open	High	Low	Close
WHEAT—				
May	131½	....	....	135⅜
July	113⅞	....	....	116⅞
CORN—				
May	59⅞	....	....	61⅞
July	62¼	....	....	64
OATS—				
May	37⅞	....	....	35⅞
July	39⅞	....	....	40¼

ONEONTA MARKET

Grain and Feed at Retail.

Wheat bran	$2.06
Buckwheat, cwt	$2.00
Oats, per bu	$ .69
Ground oats	$1.85
Poultry grains	$2.36
Gluten feed	$2.96
Corn meal, cwt	$.164
Cracked corn, cwt	$1.64
Corn, per bu., old	$ .89
Table meal	$4.50
Corn and oats	$1.76

The most delicate stomach can digest Junlata nut margarine. The most rugged is satisfied by it. It is nature's answer to the food problem. advt 6t

In Form

Miss Hatt, England's champion jumper, clears the hurdle at Paddington where British girls are training for the Olympiad to be held at Monte Carlo.

Charter No. 8826
Reserve District No. 2.

REPORT OF THE CONDITION OF

THE CITIZENS' NATIONAL BANK

AT ONEONTA,

In the State of New York, at the close of business on March 10, 1922.

RESOURCES.

Loans and Discounts		$20,371.63
U. S. Government securities owned:		
Deposited to secure circulation (U. S. bonds par value)	100,000.00	
All other U. S. Government securities	264,113.70	
Total U. S. Government securities		364,113.70
Other bonds, stocks, securities, etc.		312,658.06
Banking house, furniture and fixtures		100,000.00
Lawful reserve with Federal Reserve bank		78,506.98
Items with Federal Reserve bank in process of collection (not available as reserve		32,080.12
Cash in vault and amount due from national banks		115,523.81
Checks on other banks in same city as reporting bank		2,431.47
Checks on banks located outside of city or town of the reporting bank and other cash items		4,047.87
Redemption fund with U. S. Treasurer and due from U. S. Treasurer		5,000.00
Total		$1,865,742.64

LIABILITIES.

Capital Stock paid in	$100,000.00
Surplus fund	50,000.00
Undivided profits, $37,580.40; less current expenses, interest, and taxes paid, $19,462.80	17,117.60
Circulating notes outstanding	100,000.00
Amount due to Federal Reserve bank (deferred credits)	1,419.74
Cashier's checks on own bank	1,055.77
Demand deposits (other than bank deposits) subject to reserve (deposits payable within 30 days)	
Individual deposits subject to check	652,201.29
Certificates of deposit due in less than 30 days (other than for money borrowed)	1,273.42
State, county or other municipal deposits secured by pledge of assets of this bank	58,717.90
Dividends unpaid	171.00
Total of demand deposits (other than bank deposits) subject to reserve, Items 26, 27, 28, 29, 30 and 31 $712,236.01	
Time Deposits subject to Reserve (payable after 30 days, or subject to 30 days or more notice and postal savings):	
Certificates of deposit (other than for money borrowed)	409,709.05
Other time deposits	274,073.81
Total of time deposits subject to reserve $783,782.86	
United States deposits (other than postal savings), including War Loan deposit account and deposits of United States disbursing officers	100,000.00
Total	$1,865,742.64

State of New York, County of Otsego, ss:

I, Marcus C. Hemstreet, Cashier of the above named bank, do solemnly swear that the above statement is true to the best of my knowledge and belief.

MARCUS C. HEMSTREET, Cashier.

Subscribed and sworn to before me this 15th day March, 1922.

JULIAN B. JACKSON,
Notary Public.

Correct—Attest:
BERTUS C. LAUREN,
F. L. WINSOR,
F. H. BRESEE,
ROSCOE C. BRIGGS,
Directors.

TAKE NOTICE

That a public hearing will be held by the mayor and common council of the City of Oneonta, New York, at the chambers of the common council, Municipal building, Oneonta, New York, Tuesday evening, March 21, 1922 at 8:15 o'clock, on Assembly Bill introductory number 1236, Printed number 1281 entitled "An Act to amend the charter of the City of Oneonta, generally."

This notice is given pursuant to the provisions of Article XII, section 2 of the Constitution of the State of New York and chapter 25 of the Laws of 1909, entitled: An Act in relation to cities, constituting chapter 21 of the Consolidated Laws," and pursuant to Section 31 of the General City Law. Dated at Oneonta, New York, this 14th day of March, 1922.

Clarence C. Miller,
Mayor of the City of Oneonta.

Sheldon H. Close,
City Clerk, City of Oneonta.

DANCE

Fri. Eve. at Cobleskill

Benefit of American Legion

Reineck's Marimba Orchestra

Good Train Service

HUDSON SUPER SIX — OVERLAND — ESSEX MOTOR CARS

HUDSON PRICES DELIVERED

4-passenger Phaeton	$1350
7-passenger Phaeton	1395
4-Passenger Coupe	2765
7-Passenger Sedan	2840
5-Passenger Touring Limousine	3135
5-Passenger Coach	1950

The Wonder of the Hudson Family

WILBER MOTORS CORPORATION

53-57 Market Street Oneonta, N. Y.

COAL

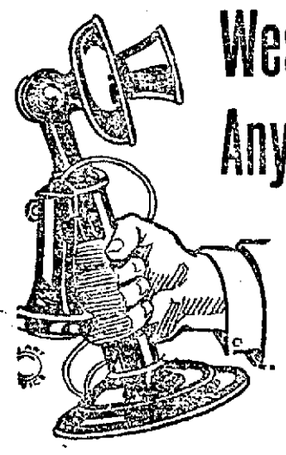

West End East End
Any End of Oneonta

Only 15 minues away from our Coal Chute, Phone 852

Our Reo Speed Wagons will deliver you good, clean coal as you want it, when you want it.

Phone 852

To Get Satisfactory Quality and Service

Oneonta Coal & Supply Co.

5 BROAD STREET

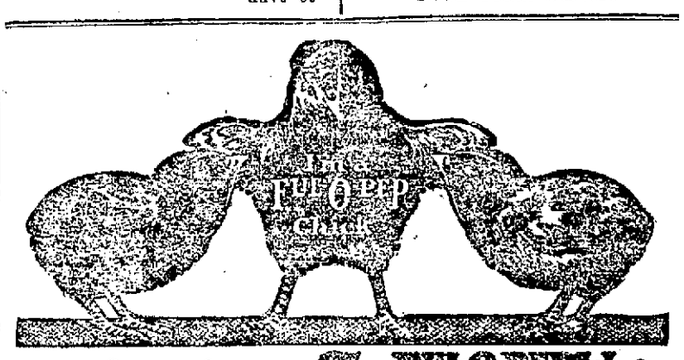

Raise 'em The FUL-O-PEP Way

The Ful-O-Pep Way of Feeding chicks has changed the old expensive "grain feeding way" and has proven to poultry raisers that the old method of grain feeding is all wrong. The Ful-O-Pep Way of feeding

Gives You 1 Pound of Gain at Cost of 2 Pounds of Feed

instead of only 1 pound of gain to each 4 pounds of feed, which is the basis of figuring cost of production arrived at by experiment stations covering several years experiments with grain feeding. Why continue to feed this old expensive way when the Ful-O-Pep Way will give you the same gains with only half the feed?

FUL-O-PEP GROWING MASH

Cost Less Per Pounds of Gain Made than Any Other Feed

The Ful-O-Pep Way consists of feeding Ful-O-Pep Growing Mash from the very start—continuously keeping it before your birds all the time. Ful-O-Pep Growing Mash, because of the high feeding value of its Oatmeal, fish and bone contents goes twice as far as grain feeds—every ounce is digested by chicks delicate digestive organs—there is no waste and when compared with results costs only half as much in pounds of feed consumed for gains in pounds of meat produced. Furthermore, your losses from bowel and digestive troubles that arise from feeding hard indigestible grains, will be very much less and your flock will be of even growth and development. Give the Ful-O-Pep Way a trial this season — it will reduce your feed costs and materially increase your profits.

For Sale by Practically All Dealers Everywhere

The Quaker Oats Company

Address, 17 Battery Place New York, N. Y.

O. S. HATHAWAY'S NEW

ONEONTA THEATRE

ONEONTA'S LEADING PLAYHOUSE

TODAY AT 2:30 ADULTS 22c | TO-DAY 2:30-7-9 P.M. | TONIGHT 7 AND 9 ADULTS 28c

Children at Matinee 10c To-Night 22c

Children Admitted Only When Accompanied by Parent or Guardian Except at Saturday Matinee

Thomas Meighan and Agnes Ayres in a scene from the Paramount Picture "Cappy Ricks"

THOMAS MEIGHAN —AND— Agnes Ayres —IN— CAPPY RICKS

The Best Picture Mr. Meighan Ever Made

From the Novel by Peter B. Kyne and the Play by Ed. E. Rose

—ON THE SAME PROGRAM U C—

JOHNNY HINES in CROWNIG TORCHY

A Sewell Ford Comedy

Burton Holmes Travelogues

TO-MORROW SATURDAY

The story of a girl who promised to stand by her renegade brother, and what it cost her to keep that promise.

You recall last Saturday's feature. Here's one that surpasses it.

MON. ONE DAY ONLY MARCH 20th

The story of a girl who thought she was wedding a romantic hero—and found him only a man! For life, as it really is, soon came upon them, and the rest is one of the greatest pictures of marriage ever filmed.

A Paramount Super Special worthy of a three-day booking in Oneonta.

—Cast Includes—

CONRAD NAGEL

JACK HOLT

LOIS WILSON

Lillian Leighton

Remember It's Here MONDAY One Day Only Don't Miss It

"Cats and Dogs

Isn't your menagerie about large enough?

So many people think they have investments when all they have is speculations.

An investment always safeguards the principal and is satisfied with a reasonable and regular return.

A speculation recklessly invests the principal in order to secure possible but not probable large returns. And these are usually irregular.

That's why so many men—19 out of every 20—are objects of charity in their old age.

One man calls these 'wild-cat" speculations "cats and dogs"—have you any?

Every little while there's a Ponzi—because, as he says "there's one born every minute."

Most of the people who lost their money with Ponzi would have refused to invest in anything safe and legitimate because it would have been too slow.

How many "cats and dogs" have you?

Isn't your menagerie large enough?

H. BERNARD

District Manager The Mutual Life Ins. Co. of New York

SCHENEVUS NEW YORK

A THREE MONTHS' SUBSCRIPTION TO THE STAR FOR $1.50

NewspaperARCHIVE® NewspaperARCHIVE®

Otsego County News

VILLAGE ELECTION TUESDAY.

Milford to Vote on Several Appropriations, Besides Selecting Officers.

Milford, March 16. — The annual village election will be held at Firemen's hall on Tuesday afternoon of next week, March 21, between the hours of 1 and 5 o'clock, for the purpose of electing a president for one year, a trustee for two years, a treasurer and a collector and aside from the regular budget to vote on the following: $200 for improvements on Wilber park; $400 to install an electric fire alarm; $700 to construct an improved road on River street from the watering trough on said street to the corporation line, a distance of 650 feet; $1,500 to provide a right of way and construct a storm sewer on West Main street, across the lands of E. I. Scott and Kent Barney, to carry off the water which sweeps down that street in times of heavy rain or freshets.

Home Bureau Meeting.

A well attended meeting of the Milford Home bureau was held at the home of Mrs. C. J. Armstrong Wednesday afternoon, 20 ladies being present. The year's work was discussed and it was decided to take up the clothing project as part of the work. Mrs. C. R. Merriam and Mrs. Albro Sherman are the leaders of the work here and will get their instructions from the County bureau. This work is to be a community affair and all ladies are invited to attend.

Cutting Down Elm Trees.

Three of the huge elm trees on North Main street, in front of the Sayre residence, have been cut down this week by the O. & D. Telephone company. The trees have interfered greatly with the telephone and electric light wires for some time.

Bethel Rebekah Lodge Holds Banquet

The members of Bethel Rebekah lodge held a banquet at their lodge rooms Monday evening with many guests present from neighboring lodges. Following the banquet 11 candidates from Richfield Springs were initiated, these members to form the nucleus of a lodge, which District Deputy Mae C. Beames is instituting at Richfield Springs. The event was a very enjoyable one to all present.

Moves Here From Walton.

Hazard Hall and family are moving this week from Walton into the John Gridley house on North Main street. Mr. Hall will be employed by Martin & Maynard.

Hospital Patients.

Harold Salisbury, eldest son of Mrs. Ida Salisbury, had the misfortune to break his leg between the knee and hip Saturday, when he jumped from a beam in the barn to the hay mow, a distance of about six feet. Dr. L. W. Green was called and took Mr. Salisbury to Thanksgiving hospital, Cooperstown, where the fracture was reduced.

Charles Sargents, who had the index finger on his right hand badly injured in the Webb saw mill a few weeks ago, had the injured member amputated at Thanksgiving hospital this week.

Mrs. Birdsey Sherman was taken to Thanksgiving hospital the first of the week, where she is to undergo a serious operation.

Dance Friday Night.

An old - fashioned square dance will be held at the Central hotel parlors on Friday evening of this week. Good music will be furnished. The young men are putting on this dance and a general invitation is extended to all to attend. Refreshments will be served.

SCHENEVUS HAPPENINGS.

Coming O. E. S. Event—News of Interest About the Village.

Schenevus, March 16.— The Star degree will be exemplified at the next meetng of Schenevus chapter, O. E. S. The Distrfct Deputy Grand Matron, Nan Reid Coy of Oneonta, and the Assistant Grand Lecturer, Fred S. Wiliams of Cooperstown, will make their official visit to the chapter at that time.

Methodist Sunday Services

10:30 a. m.—Preaching by the pastor. Subject: "A Guide in the Wilderness."

11:45 a. m.—Sunday school. Miss Lena Swackhammer, Supt.

6:30 p. m.—Epworth League Devotional meeting. Topic; "My Debt to a High Vision." Leader, Miss Ruth Chamberlain.

7:30 p. m.—Evening worship, with sermon by the pastor. Subject: "The Giver of All Good Gifts." Third in a series of addresses for Lent.

Purchases Clark Residence.

Burrell Perry has purchased the residence of Mrs. Walter H. Clark on Monitor street, and will take possession May first. Mrs. Clark and daughter will move into the Robert Shearman residence on Main street.

The Popular Ford.

The Chase & Perry garage unloaded a car of Fords today, consisting of two trucks, one sedan and three roadsters, all of which are sold for immediate delivery.

Bake Sale Saturday.

A bake sale will be held at Hebler's store Saturday afternoon commencing at 2:30 o'clock.

A Timely Appeal.

If any persons in the community have any of the property belonging to the M. E. church, such as hymnals, song books or church dishes in their homes, will they kindly make a special effort to return same to the church during the coming week. It will be an excellent time for each of us to return anything we may have belonging to societies, lodges or even individuals. Let us all get behind this movement and call it a "Please return week." Do it now.

Has Tonsils Removed.

Robert Stilwell of Elk Creek was taken to the Fox Memorial hospital today by Dr. E. C. Winsor for an operation for the removal of tonsils, performed by Dr. McMenamin. Patient doing nicely.

An Arrival.

Born, to Mr. and Mrs. Arthur H. Johnson of Maryland, on March 13, a son, Arthur Filo.

Property Transfer.

A contract for the sale of the house on Monitor street owned by Albert Newart, to Edgar Chase, has been signed by the parties interested, and transfer of the title will be made at an early date.

Registrar of Vital Statistics.

Mrs. Victoria Whiteford is the newly appointed registrar of Vital Statistics of the town of Maryland, to succeed Edward F. Theyson, resigned.

Ferris Takes Employment.

Clifford Ferris, who has moved into the tenant house of Elmer E. Salisbury in Chaseville, has contracted for a year's service with Clinton A. Doolittle.

MARCH IN MT. VISION

Rev. D. G. Henshaw of Garrattsville, At M. E. Church Sunday Night.

Mt. Vision, March 16.—The theme of the sermon in the Methodist Episcopal church Sunday morning will be, "The Young Fools." Rev. D. G. Henshaw, pastor of the Methodist Episcopal church at Garrattsville, will be the preacher of the evening. Mr. Henshaw comes with a knowledge of the conditions existing in the Cumberland mountains of Tennessee. His topic will be, "The Promised Land." This will be a union service, the Baptist congregation joining.

Changes of Residence.

Albert Stanton has moved into Henry Marlett's tenant house about a mile below the village.

Frank Miller and family have moved from Morris upon his farm lately purchased near here.

Almost Mad With Pain.

"I'd just holler with pain, the rheumatism was so bad," says O. D. Norton. "I had it 25 years and couldn't lay on my side nor get a decent night's sleep. I took about everything but never found anything in the world like Goldine Alternative. Even the touch of the quilts would almost drive me mad. Now my limbs feel fine. I walk and can work like years ago with never a bit of pain. It's a wonderful medicine, allright."

Write Goldine Mfg. Co., Albany, N. Y. today for helpful circular.

Goldine Remedies are sold in: **Oneonta** at Slade's Drug Store. **Cooperstown** by Hubbard L. Brazee, **Delhi** by Nerell & Humphries. **Franklin** by R. Y. Kluch & Co. **Hobart** by C. E. Hanford. **Laurens** by L. A. Maples. **Mt. Vision** by M. Naylor & Co. **Maryland** by L. G. Southworth. **Milford** by Thos. M. Hickey. **Otego** by H. H. Swink. **Schenevus** by C. S. Halsted. **Unadilla** by R. Homan and G. A. Palmer. advt. 6t

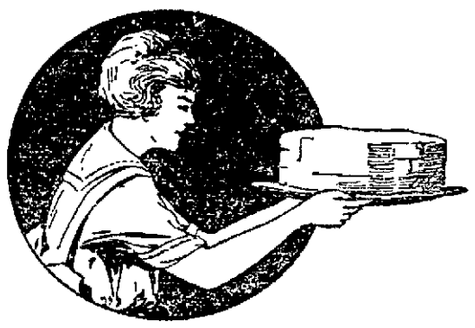

Proud As Can Be

Why not?

She hasn't overlooked the most important ingredient to make her cake a success.

To have cake most delicious, smooth, and tasty use a Vanilla whose flavor is still in the cake after it is baked.

Harris' pure Vanilla aged in wood for a year has the strongest, most lasting flavor.

Cakes flavored with Harris' pure Vanilla are a success. The flavor lasts.

When you use Harris' Vanilla you use the best. It is PURE and strong.

Order from your grocer.

Frank E. Harris Co., Binghamton, N.Y.

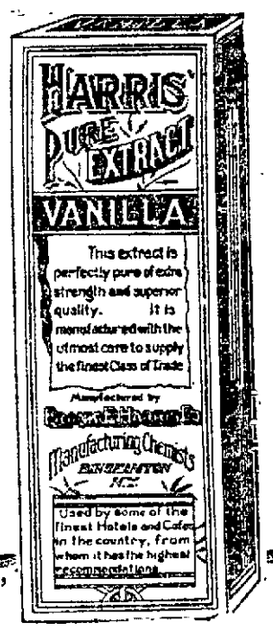

"The Favorite Flavoring"

HARRIS
PURE VANILLA

THE FIRST NATIONAL BANK

First in Banking Service

COOPERSTOWN, N. Y.

Invites and Appreciates Your Business

Statement March 10, 1922

(Comptroller's Call)

RESOURCES		LIABILITIES	
LOANS AND DISCOUNTS	$745,724.40	CAPITAL STOCK	$150,000.00
OVERDRAFTS	770.97	SURPLUS	100,000.00
U. S. BONDS	318,483.57	UNDIVIDED PROFITS	25,875.36
BANKING HOUSE	40,000.00	CIRCULATION	99,000.00
FURNITURE & FIXTURES	10,000.00	DEPOSITS	$2,077,150.67
DUE FROM BANKS	113,306.53	CERTIFIED AND CASHIER'S CHECKS	2,208.69
CASH, CASH ITEMS AND DUE FROM U. S. TREASURER	22,969.00	DISCOUNT UNEARNED	2,143.15
BONDS and SECURITIES	1,197,416.92		
INTEREST ACCRUED	8,005.88		
	$2,456,677.87		$2,456,677.87

Interest Will Be Paid May 1st

ON WHATEVER AMOUNT HAS REMAINED TO THE CREDIT OF THE DEPOSITOR IN OUR INTEREST DEPARTMENT ONE MONTH OR MORE INTEREST COMPOUNDED QUARTERLY AT THE RATE OF

4 PER CENT

Write or call on us whenever we can be of Banking Service.

George H. White, President, Frank Hale, Cashier,
Charles A. Scott, Vice President, John F. Monkler, Ass't Cashier.

Delaware County News

FRANKLIN HAS AUTO CLUB.

Well Attended Meeting of Local Car Owners—Dr. L. Warren President.

Franklin, March 16. — A well attended meeting of car owners residing in the village and vicinity was held Monday evening at Alexander's garage for the purpose of organizing the Franklin Automobile club. A. L. VanTassel was chosen chairman of the meeting and, after brief remarks by several speakers outlining the purposes and benefits of organization, a club was formed and the following officers were elected:

President—Dr. L. C. Warren of Franklin.

Vice President — S. J. Scrambling of Treadwell.

Secretary-Treasurer—M. G. Nelson of Franklin.

Committees—Ira P. Bradley on membership, John W. Palmer on publicity, Judge L. F. Raymond on laws, G. R. Mattice on entertainment.

A general canvass for members will be instituted and it is hoped that all owners of motor vehicles in this vicinity will unite with the club.

Church Services.

Rev. S. E. Sargent's subject next Sunday morning, at the Methodist Episcopal church, will be: "The King's Business." Evening service at 7 o'clock. The pastor's subject, "A Faithful Warrior's Reward."

Rev. Harlow Parsons' subject at the Congregational Baptist church will be "The Exalted Position of the Believer as a Steward of God," at the morning service; and the evening subject, "The Methods of Bible Study."

Bake Sales Take the Cake.

Bake sales are getting to be quite popular in Franklin on Saturday afternoons. There is one scheduled for several weeks ahead. The Junior league will have one Saturday afternoon, March 18, in the Methodist hall.

Junior League Work.

Every Saturday afternoon the Junior League Sewing class meet with their leader, Miss Anna Preston. They are learning to embroider and piece quilt blocks.

A Big Attendance.

There was a splendid attendance at the grange meeting last Tuesday evening. Those who did not attend missed a treat.

Warm Sugar Social.

There will be a warm sugar social in the Methodist hall Friday evening, March 17, for the benefit of the Men's Bible class of the Methodist Episcopal church. The public is invited.

THE WEEK AT HOBART.

St. Patrick Supper at Hillis Home Tonight; Other Social Events.

Hobart, March 16. — The Ladies' Aid society of the Presbyterian church will serve a St. Patrick's day supper at the home of Mr. and Mrs. John O. Hillis Friday evening. The public is cordially invited.

Social Events.

Mr. and Mrs. W. B. Puffer entertained at a dinner party this evening. Covers were laid for nine and a very happy evening was passed.

Mr. and Mrs. Hector E. Cowan entertained at a 7 o'clock dinner party Wednesday evening. Covers were laid for 18. Cut flowers furnished decoration. This was one of the happiest social occasions of the season.

Sunday in the Churches.

Morning worship at 10:30 Sunday in the Methodist Episcopal church; subject, "The Unchanging God." Sunday school at 11:45. Epworth league at 6:45; topic, "My Debt to a High Vision," leader, William Lyon. Union evening service at 7:30; subject of sermon, "Requests From the Cross." The annual every-member canvass will be made Sunday afternoon.

Worship at 10:30 Sunday morning in the Presbyterian church; subject of sermon, "The Divinity of Man." Sunday school at 11:45. Christian Endeavor at 6:45; topic, "What Does Hallowing Christ Mean?" Leader, Mrs. W. E. King. Union service at 7:30 in the Methodist church.

In St. Peter's church, Sunday morning sermon and prayer at 10:30; church school and Bible class at 11:45; evensong at 7:30.

Local Notes.

Fred Hubbell of Jefferson was a business caller in town Thursday. — Mr. and Mrs. John Peters have returned from Washington, D. C., where they had been with their daughter, Miss Leone Peters, for the past three months. — Mr. and Mrs. Edward Burroughs of Otego and Mrs. David Gallup of Cooperstown spent Wednesday in Hobart. — Mrs. Channing Robinson was called to Hartwick Tuesday by the illness of Mr. Robinson, who has influenza. — Dr. L. J. Tompkins of Cobleskill was a business caller in town Thursday. — A daughter was born to Mr. and Mrs. Harry Osborn Thursday, March 16. Mother and child are doing well.

MERIDALE CHURCH MATTERS.

No Service Sunday—Gratifying Figures of Church Increase.

Meridale, March 16. — There will be no services in the Presbyterian church Sunday, except Sunday school, which will be held at the usual hour.

The Ladies' Aid society met with Mrs. Amasa Shaver Thursday.

At the bake sale Saturday last $15.50 was realized.

Five new members united with the Presbyterian church at the communion service Sunday. This addition to the membership is only one of many indications of an awakening interest in the church. During the past year the various organizations of the church have increased nearly 50 per cent in membership, while the benevolences to the various church boards are four times the average of preceding years. The congregations are double what they were a year ago, and an excellent orchestra of four pieces has been added to the musical equipment.

The Sick Recovering.

Gerry Munson and family, who have been seriously ill with the "flu," are slowly convalescing.

Kenneth Strickland is recovering from a recent attack of erysipelas. Among the many others who have been very ill are Charles Russell, Mrs. Beavan, Burton Fuller and family, Mrs. R. Pierce and daughter, and Miss MacIlwain; also Mr. and Mrs. E. S. Bisbee have been very ill with the grip; and many school children. This community has been very fortunate the past winter in the way of sickness. There has been very little until this month.

Ill of Tonsilitis.

Mrs. Tracy Strickland is very ill with tonsilitis.

TOPICS IN TREADWELL

Treadwell, March 16. —Mrs. Ray Ayers of Otego visited relatives here last week. Mr. Ayers spent Sunday here, Mrs. Ayers returning with him. —Mrs. Carol Peck, county nurse, visited the village school Friday.—J. H. Bronson of Oneonta is visiting relatives here.—Communion services will be held Sunday, March 26th. Several probationers will be received into full membership at that time and a special offering will be taken for benovolences. —A. L. VanTassle, Alex McLean, S. J. Scrambling, Charles Kellogg and Fred Bender attended the automobile meeting in Franklin Monday evening.—Mrs. Howard Hall is expected home from Albany this week.—Mr. and Mrs. D. Lathan and daughter, Esther, of Mundale, spent Tuesday at Mrs. Esther Davidson's. Miss Esther remaining to visit relatives.—Mrs. Hanford Dumond was an Oneonta shopper Tuesday. —

(Concluded on Page Eight.)

FEET WET? Time to Take HILL'S CASCARA QUININE BROMIDE And Prevent a Cold

AFTER exposure—when your feet are wet or your body chilled—the "ounce of prevention" is Hill's Cascara Bromide Quinine Tablets. They fortify you against Colds and La Grippe.

Having Hill's handy and using it promptly enables thousands of men and women, exposed to the elements daily, to be free from Colds, Headaches and La Grippe throughout the entire winter season.

Hill's is sure—the quickest acting, most dependable remedy for colds.

At All Druggists—30 Cents

W. H. HILL COMPANY, DETROIT

EXPERIENCE COUNTS

in every line, especially in Coffee producing. Our buyers, blenders and roasters are men of ripe experience and produce the best in SENATE, and NEW & TRUE Coffees

Always uniform in quality and consistently good. At your grocer's.

Easy on the purse.

Newell & Truesdell Co.
Importers & Roasters
Binghamton, N. Y.

Thoughtful Mothers

know that 64 years of success is a fine guarantee of its digestibility.

Borden's EAGLE BRAND (CONDENSED MILK)

For Acidity or Bile

When your stomach is upset Take

Beecham's Pills act as a splendid tonic to the digestive organs. They remove acidity and fermentation and excess of bile from the stomach and bowels and promote the secretion of the gastric juices. In thus correcting morbid conditions and stimulating the digestive processes Beecham's Pills naturally have an excellent effect upon the general health. If you have lost your appetite or are suffering from nausea, sick headache, constipation, or giddiness

Beecham's Pills

Sold everywhere in boxes

10c—12 pills
25c—40 pills
50c—90 pills

STRAND

MATINEE 2:30 22 Cents | YOUR THEATRE EXTRA SPECIAL LAST TIMES TODAY | EVENING 28c First show at 7 o'clock Come as late as 9:15 and see it all

CHILDREN UNDER 16 YEARS OF AGE MUST BE ACCOMPANIED By PARENT or GUARDIAN At All Shows Except Saturday Matinee

GET THE STRAND MATINEE HABIT

It's a splendid place to spend an afternoon. You'll always find the Strand neat, clean, cosy and warm.

One of the Most Tremendous Features of the Age Ask Anyone of the Great Crowds Who Saw It Yesterday

Thrills

See Kazan, the wonder-dog, fight a wolf-pack in the North.

See Kazan beat the mountain lion that slew his wolf-mate.

See Kazan fight a man-beast for a helpless girl.

See Kazan's might strike the brute whose gun had laid him low.

George H. Hamilton presents

"KAZAN"

The drama of a big dog's part in a love tale of the wilds.

OUR SHORT FEATURES WILL INCLUDE

"HORSE SENSE" Two Reel Century Comedy | "International News" Days Ahead of Its Nearest Competitor

COMING TOMORROW

Big Double Program of Vaudeville and Pictures

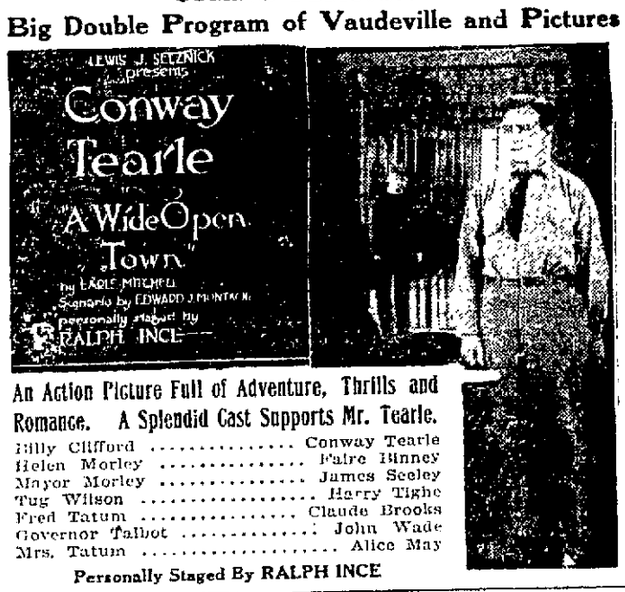

An Action Picture Full of Adventure, Thrills and Romance. A Splendid Cast Supports Mr. Tearle.

Billy Clifford ..... Conway Tearle
Helen Morley ..... Faire Binney
Mayor Morley ..... James Seeley
Tug Wilson ..... Harry Tighe
Fred Tatum ..... Claude Brooks
Governor Talbot ..... John Wade
Mrs. Tatum ..... Alice May

Personally Staged By RALPH INCE

A SPLENDID SELECTION OF SHORT FEATURES WILL BE ADDED ALSO AT THE MATINEE AS AN ADDED ATTRACTION

The fearless, peerless beauty in her world-beating Western serial, filled with hang-by-the-hair action.

EXTRA ADDED SATURDAY ATTRACTION AT ALL SHOWS

"MASTER MAURICE REYNOLDS"

THE SIX-YEAR-OLD DRUMMER BOY

This is in itself a "Real Big Feature," as he is the youngest known artist in the world with the drumsticks.

N. B.—This is his first public appearance with his full set of traps. Plans now being made to have him play many of the big houses throughout the state.

COMING MONDAY, TUESDAY AND WEDNESDAY

When the name of Cecil B. DeMille is identified with a Paramount picture as producer, it is to be expected that the highest possible degree of perfection has been attained in the production. This may be emphatically said of "Saturday Night," Mr. De Mille's latest production, and all such De Mille creations as "Forbidden Fruit," "Old Wives for New," "Don't Change Your Husband," "Male and Female," and many others, will find "Saturday Night" an attraction de luxe because it equals if it does not surpass in beauty and interest its brilliant predecessors.

CAST INCLUDES

Leatrice Joy -- Conrad Nagel — Edith Roberts
Jack Mower — Theodore Roberts — Julia Faye

NOTE—This is considered Paramount's Greatest Super-Special the only picture to ever play Binghamton Strand for 2 solid weeks at 50c admission

OUR PRICE 28¢ TO ALL

NewspaperARCHIVE® NewspaperARCHIVE®

The Oneonta Star

Entered as second class mail matter.

BUSINESS OFFICE 14 BROAD STREET
Oneonta, N. Y.

MEMBER OF THE ASSOCIATED PRESS.
The Associated Press is exclusively entitled to the use for republication of all news dispatches credited to it or not otherwise credited to this paper and also the local news published therein.

OTSEGO PUBLISHING COMPANY,
Proprietor,
HARRY W. LEE, President.
G. W. FAIRCHILD, Vice President.
F. M. H. JACKSON, Sec. and Treas.
HARRY W. LEE, Editor.

Subscription Rates: By Carriers—$6 per year; 50 cents per month; 15 cents per week; single copies 3 cents. By mail—$5 per year; 50 cents per month; 15 cents per week.

HARBINGERS OF SPRING.

"Harbingers of spring!" of course they are in evidence, and many of them. True it is that according to the almanac there is nearly a week more before, the sun having crossed the imaginary heavenly boundaries which locate the constellation Aries, spring will have really begun. That, however, has nothing to do with the case. One did not need to wait for December 20 or thereabout to say that winter was coming. The first frost of September was harbinger of it, and so was the first brown leaf, the gradual disappearance of the summer birds, the sight of V-shaped flocks of wild geese flying far south from far north, even the exodus of summer visitors from Stamford, Cooperstown and Richfield.

As for the spring harbingers, think for a little how many of them there are. One does not need to go out of doors to find them. The tubers of potatoes and of dahlias, the bulbs of gladiolas and many another tender plant, have lain quiescent for months in warm cellars with not a vestige of life in them. Look today and one finds all of them sending out sprays or buds or slender pointed leaves. Even underground and generally in darkness they have heard the awakening call.

As for out of doors, there is always something being said about the first robin or bluebird, as there used to be about the first fly before modern science taught humanity to swat in self defense. But it is as much by the birds that go as the birds that come that spring is heralded. The various feathered folk from the far north, the snow bird or snow bunting and others less known, came to us cheerily on the wings of the arctic blast, and are gone even before any of the expected birds are at hand. They have heard the voice of approaching spring, and they have fled before it.

In fact it is unlikely that any of the early robins, or other cheerful songsters of a month or so ahead, have as yet made their northern pilgrimage. Always there are a few left behind, from weakness or choice, or because they miss their flock in flying; and these remain in dense forests and swampy places all winter long. Come a few warm days and they return to their summer homes, but it needs only a sharp turn of the weather for them again to disappear, not to the south but to their winter haunts which briefly they revisit. As for the harsh-voiced crow, though with us the year round, there is a new note as he flies over, an exultant tone, as of one who caws for cause As for the ground hog and other hibernators—but why mention them, since we hear of them daily?

Surely spring is at hand. We know it from all the above—catalogued appearances and disappearances. We know it also from the fact that the lucky farmer is tapping his maple trees and bringing his high-priced but delicious sugar to the market. We know it because the churches and granges and aid societies are announcing maple sugar parties, and more than all because the urge that is in plant and bird and hibernating things stirs also in our own blood and wakens our hearts to new joy and our bodies to new endeavor. The human race lived hundreds of thousands of years without the almanac, but it is a sure thing that it never on that account missed knowing that spring was at hand.

SOME PROSPEROUS COUNTY

Imperial County, California, Which Had No Population in 1900 Produced 10,666 Carloads of Cantaloupes Alone in 1921, and 3,684 Carloads of Lettuce.

A personal note to this office written by George B. Baird, who with Mrs. Baird and Mr. and Mrs. W. S. Whipple are spending the winter in California, dated at Pasadena, tells of a motor trip from which the party had just returned during which they covered 750 miles through the Imperial valley.

Some facts connected with the development of Imperial county are amazing, the more so when it is recalled that the county had practically no population in 1900 and that its agricultural development is due entirely to irrigation, the number of acres irrigated being 242,110, at an annual charge per acre of $1.10 plus the canal maintenance charge of $3 per acre.

The production of cantaloupes is perhaps one of the largest and most astounding. In 1910 there were 1,111 acres devoted to them which number had been increased in 1921 to 23,362, the latter producing in that year no less than 10,666 carloads, enough it would seem to supply the world.

During 1921 there were produced in addition 1,522 carloads of watermelons, 3,684 carloads of lettuce, 2,110 of cotton, 1,280 of alfalfa, 412 of barley, 462 of milo, 163 of grapes and many carloads of other products. In the same year the country produced 6,000,000 pounds of butter and dairy by-products and 360,000 pounds of honey. The list of fruit treets of which many are non-bearing as yet is equally sizable.

Its residents claim that Imperial county is the third fastest growing county in the state and the richest producing area in the world, which one is inclined to accept after learning the facts given above.

Politics and Prices.

Too many politicians who are trying to forecast the result of the next election forget that a good forecast of the level of prices and wages is a necessary factor in the calculation. —[Detroit Free Press.

COMMENTS OF THE PRESS

Let Them Have Their Little Joke.

Once again some good people are stirred at the humor, centering around prohibition. They would prohibit the pulling of prohibition jokes, and make it a misdemeanor for the stage or screen to laugh at the situations which have arisen because of the 18th amendment.

Emerson's tree would look down on these people and inquire as of old "Why so hot, little man?" Even a joke plays itself out in time.

Prohibition is prohibiting far better than regulation ever regulated, in spite of Mrs. Asquith and her disposition on the great national reform. If the American people could not joke over their troubles, there would be real trouble. Everything has its funny side, which includes the great reformation in regard to alcohol.

Laughter is cheap, so let the wets have their little laugh. There is little or no doubt who is to be permitted to a laugh last, and according to tradition, it is the last laugh which counts.—[Rochester Times-Union.

The Right Coal Settlement.

Secretary of Labor Davis is right in urging upon coal operators and miners the necessity of getting together to "save the country from the costly results of a strike." To every controversy, to every industrial problem there is a solution which conforms with common sense and justice. How much better to arrive at this solution by mutual agreement than to seek it through the means of a strike!

On the other hand it would not do much good to temporize or to settle things wrong by compromise. The public well may feel it would suffer all the losses and inconveniences of a strike rather than have the real issue merely postponed and the present evils left uncorrected. — [New York Sun.

Lodge's Service to America.

It is beyond contradiction that Senator Lodge did a great public service when he led the fight that saved the nation from the league of nations covenant, preserved the constitution and free institutions of the republic and put an end to the beginnings of a paternalistic despotism. And this part of his record which enjoys hearty and general public approval and gives Mr. Lodge his best standing before the nation, the would be avengers of Mr. Wilson bring sharply into the foreground the moment they appear on the scene. Which is not likely to hurt the senator with the people of Massachusetts. — [Detroit Free Press.

Selling Fog Banks.

We need a blue sky law to be sure, but some one should introduce a measure to stop 'em selling the fog bank that frequently overspreads Wall street.—[Watertown Times.

Slogans Enough.

The postmaster at Indianapolis wants a slogan invented which he may have stamped on the bottom of each letter sent from his office. Aren't we being fed up on slogans? Besides, why should letters be mussed up more than they are?—[Rochester Herald.

'Rah for Rahway!

The highest court in New Jersey has sustained the action of city officials in Rahway in causing a radical speaker to be washed off a platform by turning the fire hose on him. But perhaps the gentleman was one of those radicals who used to take their water on the side.—[Buffalo Express.

GRANT CENTENARY APRIL 27

Governor Miller, in Proclamation, Urges Schools, Churches and Patriotic Organizations to Take Note of Anniversary of Patriot's Birth.

Governor Miller issued a proclamation at Albany yesterday in which he urged schools, churches and patriotic and civic societies to observe on April 27 the one hundredth anniversary of the birth of Ulysses S. Grant.

The text of the proclamation follows:

"Whereas, the twenty-seventh day of April, nineteen hundred and twenty-two, will be the one hundredth anniversary of the birth of Ulysses S. Grant;

"Whereas, the Grand Army of the Republic, at its fifty-fifth national encampment, recommended a reverent observance of this centenary throughout the nation;

"And whereas, the patriotic services of Ulysses S. Grant in the work of preserving the Union and his memorable contributions to the cause of peace have insured him a place of eminence among men whom this country is proud to honor.

"Therefore, I, Nathan L. Miller, governor of the state of New York, recommend to the people of this state that the twenty-seventh day of April, nineteen hundred and twenty-two, be publicly observed in such a manner and spirit as will proclaim their appreciation of the life and character of Ulysses S. Grant and of the meaning of his achievements.

"It is an element of the great citizen's fame that, soldier as he was, he attached no honor to the profession of arms save as its skill and discipline were devoted to beneficial human aims. In the coming commemoration it will be of advantage to consider the impulse which President Grant gave to the principle of international arbitration, when in 1871 he agreed to submit all disputes between the United States and Great Britain to impartial arbiters. His name holds high rank among the names of statesmen who have advanced the practice of judicial settlement of the quarrels of nations.

"The character of Ulysses S. Grant reveals qualities which can be strongly recommended for imitation. The courage and self-reliance of his boyhood, the vigor and persistence which distinguished his course when he was at the head of armies, the modesty and simplicity with which he wore his honors, the heroism with which he met and conquered adversity, and the fortitude which enabled him to resist a mortal illness while completing a great task, are inspiring subjects of thought.

"It is desired that special exercises be held in the schools, and that institutions of higher learning, churches and patriotic and civic societies take note of the occasion with a view to make the observance of this centenary general and impressive. It is especially to be recommended that commemorative services take place by the tomb of Grant at Riverside, New York city."

Fine job printing at the Herald office.

THE OLD BOY SURELY HAS HIS WORRIES

MRS. DYKEMAN INDICTED

SHE AND COMPANIONS IN DAVENPORT CASE MUST ANSWER.

Grand Jury at Delhi Returns Numerous Indictments, Several for Illegal Possession of Liquor—Edwin Risley Awarded Verdict of $1,900.—Davis Against Tate on Trial Friday.

Delhi, March 16.— The grand jury finished it's work today and reported its findings. The individuals involved in the recent proceedings at Davenport Center were all indicted. The list of indictments returned is as follows:

Mrs. Anna Dykeman of Hobart, indicted for abduction and adultery. She will be arraigned in the morning.

Floyd Vrooman of Davenport Center, indicted for rape, second degree. He will be arraigned in the morning.

Waldo Barnes of Davenport Center, indicted for adultery. He also is to be arraigned Friday morning.

Clayton Elliott of Davenport Center, was indicted upon three separate charges, maintaining a disorderly house, illegal possession of liquors and the illegal sale of liquors. He, to will be arraigned it is expected tomorrow.

Melvin Delameter of Margaretville, indicted for rape, second degree, and adultery, plead not guilty. Bail was fixed at $5,000 and the case sent to the county court in April for trial.

Barney Gate of Hancock, indicted for the illegal possession and sale of intoxicants. Plead not guilty, bail fixed at $1,000, which was furnished, and the case goes to the county court for trial.

Andrew Engert of Walton indicted for the illegal possession, sale and manufacture of intoxicants. He is charged with having about the most substantial still found in the county since the law became effective.

Orson Kettle of Margaretville, indicted for grand larceny, first degree, and burglary, third degree. This is the chap charged with stealing cars there and taking them to Binghamton for sale. He plead guilty when arraigned and was sentenced to the Elmira reformatory, subject to the rules of the institution.

Milton Frayer of Hobart and of Oneonta, indicted for illegal possession and sale of intoxicants.

George Brayman of Hobart, indicted for the illegal possession and sale of intoxicants. Plead not guilty. Bail was fixed at $1,000 and case sent to county court for trial.

James Fox of South Kortright, indicted for the illegal possession of intoxicants, plead guilty. Paroled in the custody of District Attorney O'Connor.

Elmer Smith of Equinunk, Pa. Indicted for grand larceny, first degree and burglary, third degree. He is charged with breaking in and robbing a freight car at Lordville. When arraigned he plead guilty. He will be sentenced Friday morning.

Joseph Fisher of Lordville, indicted for grand larceny, first degree, and burglary, third degree. Involved in the same transaction as Smith. He will be arraigned Friday.

Risley Given Verdict.

The case of Edwin E. Risley of Walton and Oneonta against the Moon Motor Car company of New York, was tried today, the jury rendering a verdict for the plaintiff for $1900, the value of the car. According to the plaintiff he took his car to the garage of the defendant for some repairs. He went to the garage after it about noon on Saturday and left, saying that he would return in about 15 minutes for it. He returned within that time, when he was told that the place was closed and that he could not secure it. He returned home and commenced the action.

Refused Transfer to Erie.

A motion was made before the court today in behalf of the defendant to change the place of trial from Delaware to Erie county of the action brought by Howard S. Hall of Oneonta against the Atlantic Lumber company of Buffalo to recover about $3,000 for lumber sold the defendant. The motion was based on the convenience of witnesses for the defendant. The motion was denied. A. L. O'Connor appeared for the plaintiff and W. H. Paul of Buffalo for the defendant.

To Be Tried Friday.

The case of Amy Davis against Samuel J. Tate, a Hobart case, will be commenced Friday morning. This is an action to recover $300, the value of seven cows sold the defendant, according to the plaintiff. A. L. O'Connor will appear for the plaintiff and Owen C. Becker, Oneonta, for the defendant.

Tolerance.

Tolerancy always should govern lawmakers. In Kentucky there should be no law against teaching Darwinism, or even Bryanism.—[Louisville Courier-Journal.

Why Have High Blood Pressure?

George S. Slade is now dispensing a Buffalo physician's prescription that does reduce high blood pressure.

Just ask for NORMA—a purely vegetable combination used in private practice for years with wonderful success and only lately offered direct through druggists.

If you have dizzy spells, are nervous, restless or moody and don't sleep well, then you probably have high blood pressure and don't know it.

NORMA is for high blood pressure and nothing else and one bottle will prove it. Many women at the important change in life have found it the only remedy that really helps. You can get it at George S. Slade's and all good druggists. Ask for NORMA. Advt.

A GREAT DAY FOR FISHMAN

Producer of Artificial Shamrocks Finds St. Patrick's Day Very Profitable.

(By NEA Service.)

New York, March 16.—St. Patrick's Day is a great day for Samuel Fishman.

It is one of Fishman's most profitable days in the year. For his shamrocks adorn the lapels of many Irishmen in the United States.

FISHMAN

Fishman conducts an artificial flower shop in New York. The last few months he has kept his force busy making artificial shamrocks and today he sees the products of his shop in full bloom

To Fishman, there is nothing unusual in producing an article so singularly Irish. He was brought up in the heart of the Cherry Hill district which, he explains, was "more Irish than Ireland."

And he has made many Irish friends.

"Anyway," comments Fishman, "what's the difference? One doesn't have to be Hungarian to make goulash."

Fishman says he took up the manufacture of shamrocks when the supply from Japan dwindled. Three-fourths of the output, he estimates, used to come from the orient. Now most come from the artificial flower manufacturing district of New York.

There's a compliment to the Irish from Fishman.

"I don't know much about DeValera, Griffith of the Sinn Fein," he says "But I am sure they will soon straighten everything out in Ireland.

"For the Irishman is a politician—and a good one."

Cheap for Quick Sale.

Buick six roadster, 1916. R. E. Gardner, 271 Main street. advt 6t

The wall paper you want at prices you can pay, at Goldthwaite's, Main and Broad streets. Advt. 3t.

WEEK-END CANDY SPECIALS

Fresh shipment of SOCIAL SWEETS just received.

SOCIAL SWEETS are packed in a neat one pound box—a good assortment of cream, caramel, and nut centers.

Sold Friday and Saturday, special at ... 39c lb.

SOCIAL SWEET CHERRIES — Whole ripe cherries in liquid cream cordial, heavily dipped in chocolate.

Pound boxes at 59c

HOME MADE SPECIAL
Chocolate Assorted Nut Fudge

Contains all kinds of nut meats.
Special at 39c Pound

$3.75 Horlick's Malted Milk Week-End Only $2.65	30c Pond's Vanishing Cream Tubes Week-End Only 21c

HERE'S SOME EXCEPTIONAL LOW PRICES FOR THIS WEEK-END ON MEDICINES AND TOILET ARTICLES. SHOP AND SAVE.

$1.00 Horlick's Malted Milk 79c	50c Pepsodent Tooth Paste 37c
$1.20 Scott's Emulsion ... 95c	50c Pebeco Tooth Paste .. 37c
$1.15 All Miles' Prep. 98c	35c Kolynos Tooth Paste . 21c
60c Cal. Syrup Figs 49c	25c Woodbury's Soap 18c
75c Vick's Vapo Rub 54c	30c Cuticura Soap 21c

M. - S. QUALITY COFFEE

Scientifically Blended. A flavor which will please everyone. Fresh supply for our Friday and Saturday Sale.

2 lbs. for 49c

M.-S. Quality Witch Hazel U. S. P. Double Strength

Used and recommended for bruises, sprains, wounds, lameness, stiffness, as a general rub, etc. Always have a bottle of Witch Hazel in your home in case of an emergency.

Pint 45c

Now's the time to start taking a Spring Tonic REOLO

Has remarkable tonic and reconstructive properties. It improves the blood, nerves and heart and gives renewed strength and vitality.

$1.00 Box; 3 for $2.75

Cigarette Special

Camels
Lucky Strikes
Chesterfields
$1.47 Carton
Fatimas ..... $2.25 Carton
Black & Whites $1.90 Carton

TRUSSES

Abdominal Belts and Elastic Hosiery
Expert in Attendance
Measurements taken and special orders given immediate attention.

Miller-Strong
DRUG COMPANY
227 Main St. Oneonta, N. Y.

Used Car Bargains

1921 Buick seven-passenger Sedan.
1915 Buick Four, Touring Car.
1920 Ford Coupe.
1921 Ford Touring Car.
1919 Grant Touring Car.

A. O. INGERHAM MOTOR CAR CO.
24 BROAD ST. ONEONTA

Fowler Dry Goods Co.
144-146 Main Street Boston Store

SPECIAL WEEK - END BARGAINS

SHEETS

72x90 Seamless Sheets $1.19
81x90 Seamless Sheets $1.29

PILLOW CASES

45x36, extra good quality ... 33c
8-4 Bleached Pequot Sheeting . 59c
6-4 Bleached Sheeting 50c
$3.50 White Bed Spreads ... $2.83
$2.75 White Bed Spreads $1.95
35c Kiddy Cloth, 32 in. wide, at 25c

CORSETS

Women's $4.50 Corsets; Friday and Saturday Special $2.95
Men's Blue Denim Overalls; with bibs; special 85c
Men's fancy striped Dress Shirts; $1.25 value; at 88c

NEW COATS FOR WOMEN AND MISSES

All Wool Polo Cloth Coats; in Ranner & Pekin $12.00
Herringbone striped Tweed Coats in Reindeer $12.75
Women's Summer Bolivia Coats in brown or blue ... $25 and $27.50
Women's fine Velour Wrap Coats; nicely lined with Silk $25.00
Girls' and Women's new Dresses; wool or silk, Canton Crepe, Taffeta and Crepenette Dresses; exceptionally good value $14.75
Stylish Stout Dresses in Silk Minuette, Taffeta and Crepe de Chine; at $20.00
Women's all navy blue Serge Dresses; special $3.95

BOSTON STORE

NEWSPAPERARCHIVE® NEWSPAPERARCHIVE®

Wellman & Green

Have opened their new coal office at West End

and would appreciate your patronage. Try Their

D., L. & W. Coal

If not the best equal to any.

PHONE 372

if you want Good Coal

There's Nothing

So Good at The Price as

GOLDTHWAITE'S WALL PAPER

To Make the Home Walls Smile

WALL PAPER AND PAINT DEP'T.

William H. Fay in Charge

Main & Broad Streets, Oneonta

Trouble Proof Tires

At Standard Prices

Big as Cords. Better than Cords. Guaranteed for 10,000 miles against stone-bruise, rim-cut, and blow out. Call and have demonstration at

Smith Vulcanizing Shop

WALL STREET

FIDGIE PANTIE DRESSES

For Girls. Georgette and Crepe de Chine Waists; Taffetas, Canton Crepe and Crepe de Chine Dresses; Lingerie and Hosiery; Redfern Corsets, Corsettes, Brassieres, all sizes. Barclay custom-made Corsets. Experienced Corsetiere.

THE FLEMING ELITE SHOP
192 Main Street,
Over Becker's Bakery

Dealer in Nash Cars and Mack Trucks

For Otsego and Delaware Counties

Call in and get our prices; also our time payment plan.

CITY GARAGE

104 Main St., Oneonta. Phone 25-J

COAL

ONEONTA ICE & FUEL COMPANY

PHONE 194

Bookhout & Kark

FUNERAL DIRECTORS

—LADY ASSISTANT—

Day Phone 210-J Office 13 Dietz Street
Night Call. 332-W

Plumbing & Heating

Electrical Contractors

E. J. HOUSE

7 Elm Street

HAMILTON MUSICAL CLUBS CONCERT

ONEONTA THEATRE

MARCH 24

TEMPERATURE YESTERDAY

8 a. m. 32
2 p. m. 30
8 p. m. 23
Maximum 39 Minimum 23

LOCAL MENTION

—H. W. Lee yesterday removed from 60 Dietz street to 49 Elm street for the summer months.

—Tonight in honor of St. Patrick the Knights of Columbus will hold a card party and entertainment at St. Mary's hall. Refreshments will be served. Euchre and five hundred will be played and prizes will be awarded. Admission will be 35 cents and all are cordially invited to be present.

—"Clarence," presented a the High school last vening by the Dramatic club, proved equally as enjoyable as on Wednesday evening. The auditorium was again crowded to capacity and everyone was hearty in praise of the excellent work of the players and of the splendid manner in which the production was staged. Abundant credit is due all, from Miss Cowan, the director, down to the last assistant stage hand.

—Elsewhere in this issue appears the report of the financial condition of the Citizen's National bank at the close of business March 10, as called for from all national banks by the comptroller. By the report it will be seen that with resources close to the two million mark the bank has checking accounts of over $600,000, evidencing that it is popular with merchants and business men, while its loans and discounts of $800,000 indicates that it is extending credit and assisting business enterprises where conservative banking warrants.

THE OLDER FOLK OF ONEONTA

David L. Johnson Celebrates 82nd Birthday by Calling on 20 Friends, All More Than Four Score Years Old.

David L. Johnson of 28 Church street was 82 years old yesterday, and he certainly took an interesting and unique way of observing it. He spent the afternoon calling on friends about the city who, like himself, have passed their eightieth milestone. These old friends, who, like himself, greatly enjoyed his anniversary calls, were 20 in number, all being long-time residents, if not natives of this city, as the following list will demonstrate: T. F. Wagor, O. P. Wagor, Hewitt Birdsall, S. S. Matteson, A. J. Tanner, G. R. Shear, A. T. Russell, Albert Morris, A. T. Williams, James Wilson, Sylvester Ford, J. Roe, Smith Parish, George Parish, William Mosher, T. McDougal, Dr. E. McDougal, David VanSchaick, Abner Walling and W. S. Parish.

Heading the list as to age is O. P. Wagor, who is 92, with A. J. Tanner a close second. Mr. Johnson and the other gentlemen named will receive the congratulations of many friends. Few residents would have thought that such a number of elderly men reside in the city, practically all of whom are in a fair degree of health and in full possession of their mental powers.

Oneonta will congratulate herself that all of these are still citizens, and the fact that they are still with us is evidence that they have conserved their strength and lived moderate and well regulated lives, and entitles them to the congratulations that citizens quite generally will extend. One is led to wonder how many men of the present active generation will be here and fairly vigorous when the time arrives that such as remain are 80 years old. It is much to be doubted if the survivors will find 20 men within their circle of acquaintances upon whom they may call.

Open House at Woman's Club.

There was a large attendance at the open house session of the Woman's club yesterday afternoon, and unusual interest was manifested in the address of the day by Mrs. Blackall, librarian of the Huntington Memorial library. Her theme was "Some New Books," among the volumes considered being "Memories of Persons and Places" by Sidney Colvin; "The Dictatorship of the Dull," by Alexander Black; "The Mind in the Making," by James Harvey Robinson; and "Here, There and Everywhere," by Sir Frederick Hamilton, as well as several others, some of them in lighter vein.

The hostesses were Mrs. Herbert Lewis, Mrs F. H. Tatlock, Mrs. J. F. Lyon and Mrs. Leslie Gardner.

Meetings Today.

Regular meeting of Ladies' auxiliary of the Y. M. C. A. this afternoon at 3 o'clock in the Y. M. C. A. hall, followed by covered dish luncheon at 5 o'clock. All members and friends invited.

Regular meeting of Women of Mooseheart legion tonight at 7:30 o'clock at clubrooms, Dietz street.

For Sale.

Nearly new seven room **cottage**, all improvements, garage, paved street, $3,600. New cottage, West End, all improvements, large lot, $3,500; cash $500. Fine property on Grand street, all improvements, double garage. Four-family dwelling, East street, large lot, all improvements, will sell on a cash payment of $500. Campbell Bros. advt 1t

35 Cent Supper Saturday Night.

Ladies' Aid society of the First Baptist church will serve one of their 35 cent suppers, Saturday March 25th. Watch for menu.

St. Patrick's Day Specials. Green sweet peas, carnations or narcissus, at Wykoff's, 37 Grove street Greenhouse. Advt. 1t.

Celery, lettuce, sweet potatoes, spinach, ripe tomatoes and some real, live, honest-to-goodness strawberries. Finigan's grocery. advt 1t

Lost—Small leather purse containing a sum of money and a rosary. Reward, upon return to 50 Church street. Advt. 2t.

Green carnations, green sweet peas and narcissus. Special for St. Patrick's day at Wykoff's. Advt. 1t.

Public Market— Every Saturday, from 8 to 12, poultry, eggs, butter, cream, meats, vegetables, etc. advt 1t

Auction of used cars on Saturday at 3 p. m. City garage, Oneonta, N. Y. advt 2t

New maple syrup at Palmer's grocery. Advt. 3t.

UNTANGLING SCHOOL TANGLE

Bill Passes Legislature Amending Law Relative to Sale of School Bonds — Now in Hands of Governor.

A letter received yesterday by Superintendent Dann of the Oneonta Public schools, from Hon. Julian C. Smith, who has been zealous for the passage of an enabling act which would enable the city of Oneonta to take immediate action regarding the erection of a needed new school building on or in the vicinity of River street, bring the gratifying intelligence that the Rice bill, introduced for this purpose, has passed both houses of the legislature. It will therefore go at once to Governor Miller, where it is believed that favorable action will at once be taken. As soon as signed by him, the city of Oneonta will no doubt take up the proceeding, which was discontinued a few weeks ago, and will call a special election for the purpose of voting upon the appropriation. The added provision of the law, which clears up the situation, is as follows:

"In case the submission is made by the board of education the election shall be called and held in the manner provided by section 878. In case the submission is made by the common council, the provisions of law regulating tax elections in such cities shall apply to and govern the calling and holding such election. In either case, the result of the election shall be ascertained and examined by a majority of votes cast on the proposition submitted. Where the submission is made by the board of education, city bonds may be issued by such board, and where the submission is made by the common council, city bonds may be issued by such council in the manner and to the extent provided in Section 879, Subdivision 1."

From the above paragraph it is apparent that either board or council may take the initiative. In the present instance there will evidently be no conflict of opinion, and the notice will be again published, after, of course, the signature of the governor is appended to the bill, "which takes effect immediately." On account of the unavoidable delay growing out of uncertainty regarding the law, the new election will, of course, be called as soon as possible. With the appropriation voted, as there is every reason to believe and hope it will be, there will be need for quick action in order to have the building ready for fall use. Such action, however, is sure to be taken, and nothing but the unexpected can prevent the new building being speedily erected.

FROM WORSE TO WORSE

A. J. Bryant Released on Local Larceny Charge Only to be Rearrested for More Serious Offense Committed Binghamton.

It was a case of between the devil and the deep sea yesterday with A. J. Bryant, arraigned in city court for passing several worthless checks upon local merchants. Bryant pleaded not guilty, but was found guilty as charged and was released from custody that he might be arrested for the Binghamton police on a warrant charging grand larceny in the second degree, a more serious offense than he was charged with here. He was taken to Binghamton last evening by Deputy Sheriff George Daniels of Broome county.

Bryant passed several worthless checks in this city, including one for over $25 given to Peter Denegris and returned as worthless by the Wilber bank yesterday. His operations in Binghamton were even more extensive. In the fall he was indicted in that city for forgery in the second degree and for grand larceny in the second degree. He was placed on probation on the first charge and shortly afterwards skipped out after having passed a bad check on a restaurant proprietor. He thus violated his parole and must now face the grand larceny charge.

Look this list over, select what you want, and phone us for appointment:
6-room cottage, Brook street .. $3,950
7-room cottage, Central avenue $5,600
8-room house, near Academy $3,200
New house, Jackson street .. $3,500
7-room bungalow, Oneida street $3,900
Semi-bungalow, near Chestnut $4,100
6-room bungalow, Jefferson st., $4,200
3-family, West street $3,600
8-room house, Chestnut street $5,000
8-room house, Union street .. $6,600
7-room cottage, Pine street .. $3,700
Double house, near Dietz street $4,100
Double house, Prospect $5,950
Modern cottage, Hickory street $4,600
Double house, Grace place ... $3,000
8-room cottage, Hubbell ave., $4,500
Double house, Otsego street ... $4,900
7-room cottage, Rose avenue $2,600
Modern Cottage, Ceperley ave., $4,600
9-room house, Forest avenue $3,500
Hay & Howland, 234 Main street. Phone 667-J. advt 2t

An unusual bargain is being offered. Present owner leaving for the west; must be sold by March 20; 11 acres with 7-room house, fair barn, good stable for three cows, two horses, new henhouse good size, garage, new; one cow, ten hens, some farming tools, household furniture including new range and new round oak parlor stove. Price $500 cash. No other terms accepted. If you are looking for a bargain, do not wait. Hay & Howland, 234 Main Street. Phone 667-J advt 2t

Here's Your Chance

To exchange your car for a good used re-conditoned automobile, ready to drive. Bring your car up to my door and let me tell you what I can allow you for it in exchange for another in first class shape. Very attractive prices on the following re-conditioned cars. Let me show you these makes. Real bargains. Oakland, Chandler, Nash, Saxon, Buick, Dodge, Willys Knight. Fred N. Van Wie, 14-16 Dietz street. Advt. 3t.

The Ladies' degree team of the P. H. C. will hold another dance at the Municipal hall Friday evening, March 17. Couple, 83c; extra lady, 25c, including war tax. advt 1t

The consensus of opinion is that it pays to get good coffee. Otsego coffee has earned an enviable reputation for its remarkable aroma. Your grocer sells it. advt 6t

For Sale — Eight room house, bath room, lot 65x160, all kinds of fruit, for $3,100; $800 cash. Square Deal Farm agency. advt 3t

Wanted.

Young men and boys for beginners' band. Inquire Warner's Music studio. advt 3t w f s

DETERMINED TO RID COUNTY

OF BOVINE TUBERCULOSIS, THOUGH 32 PER CENT OF CATTLE ARE AFFECTED.

Accredited Herd Association of County at Meeting at Cooperstown Adopt By-Laws and Adopt Slogan "Every Member Get Member" — State Paying Promptly for Cattle Killed, Says Mr. McLaury.

"Every member get a member" was the motto adopted by the 75 determined and representative dairymen of the county gathered at Cooperstown yesterday, bent on the eradication of bovine tuberculosis from Otsego county. It was stated that the record of 14,000 cattle in this county tested shows that 32 per cent are affected with the disease. The federal and state governments have already paid out in indemnities to the owners of cattle killed in the county $500,000, and it was stated that the authorities will not rest until the county is cleared. It is proving more of a task than was first supposed, and the question of time is important, and especially so to the dairymen of the county, hence the necessity for their co-operation.

Dorr W. McLaury of the state department spoke interestingly, stating that claims incurred for cattle destroyed during 1921 either have been paid or will be within the next few weeks, there being $1,250,000 available for the purpose. He gave assurance futher that any claims incurred during 1922 will be paid early in 1923 from money the legislature will appropriate at the next session. He further gave assurance that the claims will be allowed with 6 per cent interest from the time the cattle are destroyed. He said that the state is now issuing certificates relative to cattle killed, which banks will accept as collateral security for notes, so that dairymen will not be handicapped. This will enable dairymen to proceed to develop another herd at once after cattle are destroyed.

It was urged that this should secure the co-operation of the dairymen of the county. The need is for a county veterinarian, for which the board of supervisors failed to make an appropriation, and the County Accredited Herd association is organized to provide for this. While 200 dairymen have joined and are willing to pay double fees if necessary, they feel that it is a work in which all dairymen are interested and that they should be willing to defray their share of the cost. None should be willing that a few do the work in which all are concerned equally.

After adopting the by-laws prepared for the association by the directors, which provide for a definite agreement between the association and members and agreeing to go out each to get another member, the meeting listened to addresses by Dr. H. E. Leonard and Dr. Ernest, both representing the federal authorities and appealing to the dairymen to help clean up the dairies of the county.

It was explained that Otsego county, which traffics largely in cattle, becomes more generally affected than other counties where the traffic is slight. Some counties have not more than five per cent, while other counties have much more than Otsego, notably Orange county, where it is said that fully 60 per cent of the cattle are infected.

Fordson Tractors Now $395.00.

In the Thursday issue of The Star the Oneonta Sales company's advt. quoted a price of $625 f. o. b. Detroit on Fordson tractors.

In calling The Star's attention to this typographical error R. J. Warren of the Sales company said he was not surprised at the error on the part of The Star as it was nearly impossible to keep in touch with the declines in price of Ford cars and Fordson tractors, the latter now selling for $395.00 f. o. b. factory, where but a few months ago the price was $850.

School for Sunday School Workers.

Announcements have been issued for the third annual session of the Eastern New York Summer school for Sunday School workers to be held in the buildings of the Skidmore School of Arts at Saratoga Springs commencing Saturday, July 8, and closing Saturday, July 15. For further particulars apply to Rev. P. M. Luther at the Lutheran parsonage.

St. Patrick's Social.

A St. Patrick's day social will be held by the Ladies' Aid society of the United Presbyterian church in the church parlors at 7:30 o'clock this evening. Candy, popcorn and magazines will be for sale. An admission fee of 10 cents will be charged. Please wear some green.

Nelson Fish Market.

Salmon, yellow pike, white fish, shad, haddock, cod, blue sword fish. 13 South Main street. advt 1t

For Sale.

Grocery store, dandy. Will inventory about $3,000. Square Deal Farm agency. advt 3t

Fresh fish — Oysters and clams. A good supply just arrived at Ellis market, 102 Main street. Free delivery. Phone 596-W. Advt 1t

Buy your garden and flower seeds at Palmer's grocery. New seeds just arrived. Advt. 2t.

COMING SEASON'S GREATEST ATTRACTION

AUTO SHOW

State Armory ONEONTA N. Y.

March 29 April 1

PREDICT COAL STRIKE

Retail Dealers Meet in Binghamton to Discuss Fuel Situation — Foresight Will Prevent Fuel Famine.

Lee D. VanWoert returned last evening from Binghamton where, representing the Oneonta Ice and Fuel company, he had attended during the day the annual convention of the retail coal dealers of the 10 counties comprising the southern tier. The meetings, which were held at the Hotel Bennett, were attended by about 100 dealers.

Mine and production experts were present with the latest facts and theories developed in mining regions and the main topic discussed was the impending coal strike, set by the anthracite and bituminous miners for April 1. There was no doubt expressed that a strike would occur, the only question being its duration and effect upon local dealers and consumers. It developed that there is considerable tonnage on hand both at the mines and in the hands of retailers and that foresight and discretion will prevent a fuel famine.

It was the opinion of all that present coal prices are entirely too high and that the only way in which they can come down is by a reduction in wages. It was therefore urged that dealers and the public generally stand behind the operators in their endeavor to lower the price of fuel to the ultimate consumer.

WEARING OF THE GREEN

Today Is St. Patrick's Day, of Special Significance This Year Because of the Establishment of Irish Free State.

Despite the fact that the hills are white with snow and King Winter is still on the throne, the green of spring will rule today for it is St. Patrick's day, the day of days for all Irishmen and pretty generally observed by all regardless of connection with the land of the shamrock. The day is named after the patron saint of Ireland, who born in Scotland and lived in Ireland some hundreds of years ago and to whom tradition ascribes the driving of snakes out of the island. The establishment of the Irish Free state makes the day of special significance this year.

For days the merchants of this city have been showing window displays appropriate to the occasion and most novel and unique have been the favors and novelties advertised for sale. The day will be observed in Oneonta with the wearing of the shamrock and with socials and parties held by organizations and individuals.

Free Violin Outfit

Provided every beginner at Warner's Music studio. advt 3t w f s

Poplar trees removed. Address R, care of The Star. advt 6t

The Capron Company, Inc.

Business Established 1872

Silk Waist Sale Extraordinary

Our Pay Day Sale of Waists was such a success, we continue it for three days, adding new numbers and prices.

AT $2.00

A table of Taffeta, Crepe de Chine and Silk Poplin Waists that formerly sold from $3.50 to $6.00.

AT $3.25

A rack of unusual values; 40 waists that sold at from $4.00 to $9.00. There are fancy Georgette Waists, Tailored Crepe de Chine; attractive Tub Silk; some with Brambley Collars. A few Tunic Blouses in navy and black Crepe de Chine are included.

AT $4.50 - $4.75 - $5.00

Fancy Gorgette and Crepe de Chine Waists that were $6 to $9.

Reduced prices on all Silk Waists.

This Sale Continues Friday, Saturday and Monday

For Sale or Exchange

—at—

BUICK USED CAR DEPT.

244 Main Street

1918 Buick Touring 1920 Dodge Touring
1916 Buick Roadster 1918 Ford Touring

1920 Buick Touring

All These Cars Guaranteed

KNOWLEDGE

... Women ... Standards Of Style and W... the Popular Shoes of To-day

Leading Models for The New Season are Ready. We Invite Your Inspection.

Oneonta Dep't. Store

Everything for Everybody

NewspaperARCHIVE®

NewspaperARCHIVE®

Reminiscent of the Bertha

This Claire frock of palest lavender canton crepe wears a two-tiered semi-bertha edged and weighted with finely pleated taffeta.

Funeral of Mrs. Brazie.

Funeral services for the late Mrs. Mabel Brazie were held Wednesday afternoon at her apartments at 198 Main street, with a large number of sorrowing friends present. Rev. Dr. B. M. Johns, pastor of the First Methodist Episcopal church, officiated. Numerous floral pieces bore evidence of the sympathy of friends and neighbors.

After the services here, the funeral party motored to Delhi, where the body was laid to rest beside that of her husband in the village cemetery.

Among those present at the service here were Mr. and Mrs. Orlo Demming and Floyd Simmons of Binghamton, Mrs. Joseph Mitchell of Schenevus, and Richard Demming of Milford.

We are electrical contractors who will wire your house and install the fixtures that you desire. Our suggestions will be of real value to you and our bill will be one that you know is just. Our Mr. Electroserve is an electrical authority and invites you to push the button and watch him do the rest.

SERVICE

LANE ELECTRIC SHOP
248 MAIN ST.
ONEONTA
PHONE 211-J

MRS. MARGARET OLIN DEAD

Long Time Resident of Oneonta Passes Away at Home of Son, Frank L. Olin, 45 Maple Street, Yesterday Morning.

Margaret E. Olin, widow of the late William Olin, died at 10 45 o'clock yesterday morning at the home of her son, Frank L. Olin, 45 Maple street, following an illness of two weeks' duration from valvular heart disease. Mrs. Olin had been in failing health for about three years, but it was not until two weeks ago that she was forced to take to her bed. The funeral services will be held at the Olin home on Sunday at 2:30 o'clock, Rev. Dr. Edson J. Farley of the First Baptist church officiating. The body will be placed in the vault at the Plains cemetery for interment later in the family plot at Glenwood cemetery.

The deceased was born in the town of New Lisbon in 1849 and was the daughter of John and Julia (Stanton) Martin. In Milford, 56 years ago, she was united in marriage to William Olin. Soon after their marriage they moved to Portlandville, where they resided until moving to Oneonta about 40 years ago. Mr. Olin, who was an employe of the Delaware and Hudson shops for many years, died in 1910. The family resided in various homes on Maple street during their entire residence in Oneonta and were among the earliest dwellers on that thoroughfare.

Surviving Mrs. Olin are one son, Frank L. Olin, at whose home she lived; and a brother, Garrett Martin of Laurens. There are also three grandchildren, Ned Olin of Brooklyn, Howard Olin of Binghamton and Francis, residing at home; three great grandchildren, Natalie and Warren, children of Ned Olin, and Jeanette, daughter of Howard Olin; and numerous cousin, nephews and nieces in Oneonta and vicinity.

Mrs. Olin was well known about the city through her long residence here, and was a woman who won the esteem and respect of all with whom she came in contact. To the bereaved relatives the sympathy of all will be extended.

Why not specialize as most every one else does in these progressive days? In your cooking for instance. You can do it with the help of Baker's vanilla. advt 6t

Provided every beginner at Warner's Music studio. advt 3t w f s

The Opening Of Helen's Hat Shop

Showing Only Exclusive Millinery

For Every Occasion

$6.50 to $13.50

Under the Personal Supervision of Miss Helen Sargent

HELEN'S HAT SHOP

With Rote and Rote

174 MAIN ST. ONEONTA, N. Y.

Washing and Ironing

It is our aim to give the City of Oneonta the best laundry service it has ever enjoyed, and that you may be convinced of our ability to satisfy you in every detail of the process we respectfully solicit a trial bundle

No harm can possibly come to your most delicate fabrics, or articles under our present system.

Rough Dry (flat pieces ironed), or everything finished as you prefer.

Phone 55 and our man will call.

Buckley Brothers Company Laundry

Personal

Mrs. Fred Prindle of 23 Gilbert street is spending the week-end in Albany.

Mrs. Emil Melhorn and Mrs. Howard Fay of this city spent Thursday in Albany.

Mrs. Charles E. Kelley of this city is spending a few days with her son, Clarence, of Johnson City.

Mr. and Mrs. D. W. Daniels and Mrs. Arthur Dean of this city were Thursday visitors in Albany.

Attorney Donald L. Grant was in Delhi yesterday on business before the Delaware county grand jury.

Dr. George J. Dann, superintendent of city schools, leaves this morning for Greene on school business.

Mrs. W. Tainsett of 2 Huntington avenue is spending a few days with relatives in Albany and Schdectady.

Mrs. Minnie L. Haines of Schenevus, who had been visiting Dr. and Mrs. G. W. Simmons returned home Thursday.

Mrs. Helena Huether returned yesterday from a two weeks' vacation spent with relatives in Albany and Schenectady.

D. P. Keyes has returned from an outing in Florida, arriving home in time to get his income tax returns off before the time limit expired.

Mr and Mrs. H. M. Goldsmith, who had been in Albany in attendance at the Fritz Kreisler concert Wednesday night, returned home last evening.

Mrs. Emma Smith of Warren, Mass., who had been a guest of Mr. and Mrs Walter Fox on Gile avenue, departed for home Thursday morning.

Miss Lena A. Freeborn of the High school faculty has been called to her home in Victor by the serious illness of her sister, Mrs. George Thornton.

Mrs. Alta Colburn of Binghamton is the guest for a few days of Mrs Ella Burnside, and of other friends and relatives in Oneonta and Cooperstown.

Mrs. J. C. Norton and son, J. C. jr., of 42 Center street, left Thursday for a few days' visit with mother and grandmother, Mrs. J. Harrigan of Troy.

Dr. E. J. Parish, who attended a banquet of the Phi Sigma Kappa fraternity at the Hotel TenEyck at Albany on Wednesday, returned home last evening

Miss A. B. Cotton of Cloversville, who had been visiting Miss Ethel Henderson of Davenport Center, was in Oneonta Thursday afternoon, on her way home.

Mrs. Lena Rock and son, Adelbert, of Sidney Center, who had been visiting the former's sister-in-law, Mrs. Lizzie Rock of 32 Miller street, returned home Thursday.

Arthur L. Polley, son of Mr. and Mrs W. S. Polley of this city and a field representative of the Hartford Fire Insurance company, was a business visitor in the city yesterday.

Sherman J. Stone, Fred Wood and Fred A. Murdock went to Richfield Springs yesterday afternoon and were in attendance at an entertainment given by the Odd Fellows lodge of that place last night

Sidney Bouck and Joseph Gage, both of Chestnut street, this city, arrived home yesterday morning after attending the Fritz Kreisler concert held at the state armory, Albany, on Wednesday evening.

J. W. Reynolds left last evening for Lanesboro, Pa, where he was called by the illness of his son, Charles, who is a D. & H. trainman residing in this city, but who has a run between Oneonta and Lanesboro.

Mrs. John D. Capron, who for the past two weeks had been a guest of her parents, Mr. and Mrs. A. B. Saxton, and of her husband's parents, Mr. and Mrs. W. W. Capron, left yesterday morning for her home in Edgewater Park, N. J.

Mrs. J. E. Talmadge of South Side and Mrs. J. J. Northup of 5 Center street, are guests for a day or two of the former's sister, Mrs. E. C. Lake, in Binghamton. Last evening Mrs. Tallmadge attended as a guest, a banquet given by Beulah Rebekah lodge of that city.

The many friends of Mr. and Mrs. Sidney Burrell of 4 Cleveland street, will rejoice to know that their little son, Douglas Vincent Burrell, who for some time has been critically ill of pleuro-pneumonia, and who a few days ago underwent an operation, is recovering under the skillfull care of Drs. Cutler and Augustin

Funeral of Mrs. Topping Saturday.

In its account of the death of Mrs Mary A. Topping of North Harpersfield The Star incorrectly stated that the funeral would be held on Friday. The service will be held on Saturday at 1 o'clock at the late home. Rev. H R. Thompson will officiate and interment will be made in Evergreen cemetery at Jefferson.

Attended Albany Dinner.

Hon. Charles C Flaesch of Unadilla was in Albany last night in attendance at the annual dinner of the Legislative Correspondent association, given at the Ten Eyck hotel, his son Charles C. Flaesch, Jr., being a member of the association, as the correspondent of the Daily Star.

Card of Thanks.

We desire to express our deep appreciation of the many acts of kindness shown us during our recent bereavement in the death of Mrs Mabel Brazie.

Floyd Simmons and daughter
Mrs Lena Bliss
Richard Demming.

Masque Carnival—Dibble's Rink.

Friday evening, March 17; last of the season.

Best lady's costume — First prize, $2, second prize, $1.

Best girl's costume—First prize, $2, second prize $1.

Funniest lady's or gent's costume —First prize, $2, second prize, $1.

Prize skating contest for ladies only advt 2t

A special car will leave Oneonta for Hartwick Friday evening at 8 o'clock, on account of the sixteenth annual ball of the E. M. B. A. association. Car will return to Oneonta after the dance. About half fare will be charged. advt 3t

For Sale.

Fine village farm of 28 acres; good buildings; 10 head stock; team; tools; and poultry, if wanted. Eugene DeForest, owner, Unadilla, N. Y. advt 6t

Saxophones

And all band instruments. Warner's Music studio advt 3t w f s

DEATH OF HOWARD E. FARMER

Respected and Long Time Clerk with M. Gurney & Sons and Predecessors Passes Away at Home of Son at Readville, Mass. — Funeral from First Baptist Church in Oneonta Saturday at 2 P. M.

Howard E. Farmer, long a resident of Oneonta and well known to practically all the older residents of the city, died shortly after 5 o'clock Thursday morning at his home with his son, Leslie D. Farmer, at Readville, Mass., a suburb of Boston, aged 65 years. The body is expected to reach this city not later than Saturday morning at 10.25 o'clock. The funeral services will be held from First Baptist church of which he was long a member and a deacon at 2 p. m. the same day. The body will undoubtedly be placed in the vault at Riverside cemetery for interment later in the family plot in the same cemetery.

Mr. Farmer was the son of the late Josiah and Almira (Edmunds) Farmer, and it is believed was a native of Oneonta. When a boy in his teens he entered the employ of Tobey, Alton & Co, and remained with the succeeding firms, including Tobey, Gurney & Tobey, Tobey & Gurney, Tobey & Gurneys, and M. Gurney & Sons, with the exception of a few months which he passed in the west, until about a year before the last named firm sold the business to Capron & Company, when failing health necessitated his retirement. This record of a clerkship is without many if any equals in the history of the city.

Mr. Farmer was twice married. His first wife was Viola Doolittle, a sister of Mrs Marcia Multer and Mrs. John Slade, both of Oneonta, who for years conducted a millinery shop here. She died 27 years ago, and about 20 years ago he married Miss Frances Robinson of Brooklyn, who had conducted a private kindergarten here for several years.

Mr. Farmer had been practically retired since he left the store here and more recently had made his home with his son, Leslie, first at Rochester and later at Readville. He had been failing steadily, it is understood, for months

Surviving him are the widow and two sons, Leslie D., of Readville, Mass., and Jay I. Farmer of East Orange, N. J., also two brothers, Charles Farmer, residing in Kansas, and Norman Farmer of Hudson, and one sister, Mrs. Alice Newkirk of Waverly.

Mr. Farmer is well remembered here as a man of strictest integrity and of kindly and true instincts. He was active both in the First Baptist church and in the Y. M. C. A and probably no man engaged with a mercantile house in the city ever enjoyed more fully the confidence and respect of the community than did Mr. Farmer. The sympathy of old friends here will be extended to the sorrowing widow, sons and other relatives

MARRIAGES.

Collins-June.

Miss Viola Florence June and Floyd E. Collins, both of this city, were married at 3 p. m., Thursday, March 16, at the First Methodist Episcopal parsonage on Chestnut street. The pastor, Rev. Dr. B M. Johns officiated, and bride and groom were attended by Miss Marion Bush and William McGuineess. The bride's dress was of grey crepe de chine, trimmed with orchid, with hat to match, and she carried a corsage bouquet of white bride"s roses. The bridesmaid was gowned in dark blue taffeta with georgette crepe and her bouquet was of sweet peas

The bride is a daughter of Mr. and Mrs. Edward June of 1 Academy place The groom, who is a machinist for the Ulster & Delaware company, is a son of Mr. and Mrs. Frank Collins of this city. Both are respected and popular young Oneontans, with many friends who will extend congratulations.

Following the ceremony, Mr. and Mrs. Collins left, abundantly showered with rice and confetti, on the afternoon train on the D. & H. for a two weeks wedding trip to Albany and New York. On their return they will reside at 4 Kearney street.

Death of Infant Son.

Frank J. Brienza jr., six months old son of Mr. and Mrs. Frank J. Brienza of 18 Park avenue, died last evening, following an illness of about a week. Funeral services will be held on Saturday morning at 9 30 at St Mary's Catholic church, Rev. Father W. D. Noonan officiating. The body will be placed in the Plains vault for interment later in Mt. Calvary cemetery. To the grief stricken parents the sympathy of the community will be extended

General Insurance.

Fire Insurance on your home and furniture.
Fire Insurance on your auto.
Travelers Accident coverage on your auto.
Largest and best companies only.
Fred N. Van Wie. 14-16 Dietz street. advt. tu-f-tf

Service, quality, satisfaction, is what you will get if you place your next order for coal with Elmer D. Boorn, 6 Market street. Phone 340. advt tf

Tempting biscuits, better than "mother used to make," — because there was no Hygrade brand butterine in her day. advt 6t

BEST COUGH MIXTURE IS HOME MADE

Acts With Speed—Loosens the Phlegm —Stops the Irritation and Coughing Ceases.

Fine for Chest Colds, Too, and Is Cheaply Made at Home

When you can make, in two minutes, a world beating remedy that acts directly on the membrane and often overnight causes stubborn coughs and even hard chest colds to disappear, why trifle with things that will probably disappoint?

Hawking and snuffling and also soreness of the mucous membrane go and you will feel fine in almost no time

Just get one ounce of Parmint (double strength) add to it a little sugar and enough hot water to make a half pint and you've got an inexpensive remedy better than you can buy ready mixed.

Its soothing, healing action on the membrane is the reason so many people use it for Catarrh and acute nasal colds advt

Florida's Beauty

Miss Mildred Ellett was recently voted the most beautiful girl in Florida. She presented the trophies at the annual Miami regatta.

Operation for Hernia.

Cooperstown Junction, March 16 — Intelligence has been received by the family here that W. H Thompson underwent an operation for the relief of inguinal hernia at the Albany City hospital on Wednesday, Dr. Elting being the surgeon. Latest intelligence is to the effect that the patient's condition is favorable to recovery, a fact which many friends here are pleased to learn.

Mr. and Mrs. Lester N. Payne of Schenectady, who were called to New Lisbon by the death of her sister, Mrs. Harris Cook and who remained for a few days visiting friends there, were recently the guests of her parents, Mr. and Mrs. Henry A Hubbard here. They returned to their home a day or two since.

Full strength, delicious flavor and delightful aroma characterize Klipnockie, the high-grade coffee with the leading local reputation. advt 6t

Canning's Orchestra.
For engagements phone 1162-W. advt 1mo

Ford

USED CARS at Attractive Prices

Ford Runabout — Ford Touring
Ford Coupe — Ford Sedan
Ford Light Del'y — Ford 1 T. Truck

$100 to $500

Every Car a Bargain

Oneonta Sales Co.
R. J. WARREN
Authorized Ford Sales and Service
Market Street . Oneonta

L. FIEG
Builder Contractor
First Class Mechanic

Estimates and plans cheerfully given.

We own and operate a Master Wood Working Machine, a device that eliminates nine tenths the hand work.

Let us come and explain. Work and price guaranteed to please. No job too large; no job too small.

Phone 88-W2

CROWDS THRONG THE GREAT SALE

Never before in the history of the city was there seen such a crowd of bargain seekers as flocked to 154 Main street, where A Big Sale was advertised. There was a $25,000 Stock of Clothing, Shoes and Furnishings, etc., to be closed out at Any Old Price.

At 9 o'clock the doors were thrown open and the great crowd that awaited the Opening started to crowd their way into the Sale. To prevent a panic We Were Obliged To Close Our Doors many times during the day.. Goods Were Carried Away in Armfuls, many carrying home Two and Three Garments at the Price of One.. This no doubt, is the Greatest Bargain Sale that has Ever Occurred in the city. We wish to make it known to all those who came to the Sale and could not get in that Many Extra Salespeople Have Been Secured To Serve You, so get in line Tomorrow Morning at 9 o'clock when our doors open and join the crowds and get Your Share of the Great Bargains that await your coming.

J. M. STONE & CO. OF BUFFALO, N. Y. OVER THE DOORS

GREENBERG'S 154 MAIN STREET

Look for Our Ad on Page Eight

Yes, sir--a new Hat! You can afford to kiss the old one good-bye now

SUNNY days are here and every little sunbeam pokes its finger at you and says, "Gee! you sure need a new lid."

Put winter behind you—get the satisfaction of knowing you're right in style and ahead of the money game. Get a new hat today!

Our price and our hats make this possible.

C. C. Colburn & Son

NEW GOODS — AND — NEW PRICES

talk in Dairy Supplies, Roofing, Horse Shoes and Calks, Power and Hand Washing Machines, Buckeye Incubators and Brooders. Satisfaction guaranteed.

Albert H. Murdock
Market Street Oneonta

DO YOU KNOW

That We Are Selling Junior Girls Polo Coats at $5.00?

The sizes are 13, 15 and 17 years. The materials are Tan Polo.

Misses' $12.00, two-piece Brambley Jersey Dresses; sizes 16 to 38, $5.00

These snappy Jersey Dresses come in Rookie Brown, Old Blue and Navy; finished with white Kid Collar and Cuff Sets.

EXTRA SPECIAL

$15.00 Silk Crepe Dresses at $7.95

All up to the minute styles. Some braided. All sizes. Not a Silk Dress in the lot worth less than $15. Some are $17.50 Dresses. A special purchase. On sale Friday and Saturday only at $7.95

Odd Lot $8.50 Crepe Silk Waists $3.98

Baker's Garment Shop
Oneonta, New York

Odd Lot $10.00 Serge Dresses $2.98

NEWSPAPER ARCHIVE®

Classified Advertisements

ONE CENT A WORD

Classified advertisements will be inserted at the uniform price of one cent per word. Half price will be charged after the third insertion.

All classified advertisements to count as not less than 15 words and none taken for less than 25 cents.

STAR WANTS

Put advertisers in touch with more than 10,000 readers daily.

USE THE TELEPHONE

AND YOUR ORDERS WILL RECEIVE THE SAME ACCURATE ATTENTION AS IF YOU CALLED IN PERSON.

Call 216 and please state definitely how long you wish advertisements inserted.

No advertisements will be accepted to be continued until forbid.

TO RENT

TO RENT—Four rooms. 49 Main street.

TO RENT—Upper flat First National Bank block. $32. Inquire L. H. Blend.

FOR RENT—Furnished four room flat downstairs, April first. Address 30, care Star.

TO RENT—Six room apartment on Fifth street, $19.00. C. W. Tilinghast, phone 657-J.

FOR RENT—House or store at 77 Main street. Inquire at 75 Main street.

TO RENT—Two or three unfurnished rooms, all improvements. Inquire 88 Ford avenue.

TO RENT—Single garage; also machine shop. Dr. J. P. Elliott. Phone 179-J.

FOR SALE

AUCTION—Having sold my farm, will sell at public auction at my residence about one mile above West Oneonta on state road on Tuesday, March 21, at one o'clock sharp, the following: One pair matched Arabian ponies, 15 hens, plow, lever harrow, drag, mowing machine, horse rake, lumber wagon, spring wagon, buggy, set of lumber wagon springs, harnesses, all small tools, household furniture, consisting of a Brussels carpet, oak stove, kitchen stove, dressers, commodes, bedsteads and all other household furniture. This property will be sold regardless of price. Charles Campbell. C. W. Peaslee, auctioneer.

CHICKS FOR SALE—Line bred S. C. White Leghorns, layers of pure white shelled eggs. All chicks sold are from eggs laid by our own breeding pens. Line bred foundation stock with records of 220-250 eggs for year. Satisfaction guaranteed. J. H. McClelland, Stamford, N. Y.

FOR SALE—100 White Leghorn hens. Inquire of William H. Daniels, Milford, R. 2, N. Y.

FOR SALE—Baby carriage. Nearly as good as new. Inquire 44 Spruce street.

FOR SALE—Nearly new velvet and Axminster 9x12 rugs at 58 Market street. Mrs. Stack.

FOR SALE—Two Flemish Giant Bucks. Mohawk strains. 7 Kearney street, Oneonta, N. Y.

FOR SALE—Plymouth Rock Cockerels. Cathedral farm. Phone 807-W.

FOR SALE—One Overland roadster in good running condition; can be made into delivery truck. Price $175. C. L. Smith, Schenevus.

AUCTION SALE—Having sold my farm, will sell at public auction at my farm about one mile from Laurens village, March 20th, at 12 o'clock—eight cows, four horses, one yearling heifer, three hogs, 100 chickens and all farm machinery and quantity of household goods. Jens Overgaard, C. W. Peaslee, auctioneer.

FOR SALE—15 Buttercup hens. Phone 719-F-3.

FOR SALE—Small reed baby carriage. In good condition. Inquire Mrs. Charles DeLong, 4 Fourth street.

FOR SALE—Delivery body for Ford or Dodge. Very cheap. Dibble's garage.

FOR SALE—Nine room house all improvements, good garden, some fruit, garage for two cars. Cheap for quick sale. 25 Forest avenue.

FOR SALE—150 acre farm, 1½ mile from state road. Direct from owner. Reasonable terms. Fred Van Deusen, Harpersfield, N. Y.

HOUSES FOR SALE—Six rooms and bath, all improvements, $3,500. Seven rooms, all improvements, $4,500. Two double houses on Chestnut street. Two beautiful places on Maple. Eight rooms, all improvements, double garage, central, $5,500. A. C. Lewis, 315 Main street.

FOR SALE—A quantity of pressed hay. Andrew Berkeley, Davenport, N. Y.

SEEDS, FARM IMPLEMENTS,—Poultry supplies and fertilizer. Get our prices before you buy. Established over 60 years. Write Gordinier's Seed store, Troy, N. Y.

FOR SALE—High class White Wyandottes Exclusively. Regal Dorcas Strain a few settings for $1.50 per 15. E. W. Card, Oneonta, N. Y.

FOR SALE—Holstein cow due to freshen March 16. V. E. Smith, South Side.

FOR SALE—second hand. One Lyon drag saw, machine and cook stove. One heating stove, one manure spreader, one team harness. A. H. Murdock, Market street.

FOR SALE—Strictly fresh eggs, and good body hardwood. E. D. Kenyon, 23 Main street. Phone 950-R.

FOR SALE—To immediate purchasers, very reasonable terms and prices, as follows: one International tractor, model 1530 with extension lugs and rims, good as new; one 1½ ton International truck, pneumatic tires, good condition. Apply City garage, Oneonta, N. Y.

FOR SALE—Dresses, suits, coats, sweaters, all medium sizes. Inquire 5 High street. Phone 160-J.

FOR SALE—We have for sale several bull calves about six months old, also one bull about two years old. All registered pure bred Guernsey. Our herd is federally accredited. Frank McFee.

BARRED ROCK EGGS—For hatching. (Thompson strain.) $1.00 per setting. V. E. Smith, South Side. Phone 955-W-2.

FOR SALE—A nearly new upright piano in first class condition. Owner leaving town, will sell at a sacrifice.—Phone 473-J.

FOR SALE—Thirty thoroughbred Plymouth rocks last years' pullets, laying good. 2½ Cliff street. Beers.

FOR SALE—Edison phonograph, nearly new. Price nearly half, also a 9x9 Axminster rug. 285 Main street.

FOR SALE—A pair of mules, five years old; weight 2,400 pounds. F. A. Pierson, Davenport, N. Y.

WATKINS SPICES—Perfumes, toilet articles, medicines and extracts at 20 Gault avenue, Oneonta, N. Y.

FEW BUNDLES OLD PAPERS for sale. 10c each, at The Star office.

FOR SALE—Fresh cows. Holsteins, Jerseys and Guerseys. F. H. Bouton, 82 Dietz street.

FOR SALE—Modern eight rom bungalow. Stationary range, electric lights, bath, furnace, cement cellar, oak finish, 14 Gardner place. Price $4,200. Inquire 12 Hickory street, Phone 542-J.

FOR SALE—Gasoline engine, most new, and some very old dishes and lamp. 25 Forest avenue.

FOR SALE—Potatoes. Inquire of Charles Sanford, South Side, phone 718-F-3.

BY MAIL, PREPAID — Subert Dahlia. strong roots $1, per dozen, mixed colors. Gladiola bulbs, named varieties in four colors, $1 per dozen. Place your order now, for pansies, geraniums and vines, and all kinds of vegetable plants. Our auto truck will be in Oneonta every week in May and June. W. Jarkowsky, Mill farm, Middleburgh, N. Y.

HOTEL FOR SALE— Thirty-room hotel situated in prosperous village of six hundred, recently papered, painted and in excellent condition, is furnished and equipped completely and all modern improvements—an excellent opportunity. Address Box No. 58, Morris, N. Y.

FOR SALE—Two 3,000 egg Hall Mammoth incubators in perfect condition. Will sell separately. Farm is sold, must sell machines. Elm Tree Farm, Worcester, N. Y.

HOUSES FOR SALE—Modern, ten rooms and bath, large lot, central, owner leaving city, a very nice home, $6,000. New, seven rooms and bath bungalow, with improvements, garage, central, $4,000. Six rooms and bath cottage, improvements, central, $3,500. Seven rooms and bath bungalow, improvements, West End, $3,900. Eight rooms and bath improvements, barn, chicken house, double lot, central, $6,000. Seven rooms and bath, Normal section, double lot, $3,000. Charles N. Murdock, 7 Ford avenue, Oneonta.

FARMS FOR SALE

FOR SALE—25 acre farm, on state road, short distance from city, dandy eight room house, toilet and bath, furnace. Bargain if you want a nice home. 50 acre farm, five cows, two horses, all kinds of farming tools, for $3,800. 80 acres ¼ mile from state road, five cows, two horses, all for $3,500. 144 acres, 20 head of stock, 125 hens, all personal property, for $6,500. Square Deal Farm agency, 143 Main street.

FARM BARGAIN—93 acres, comfortable buildings, 15 prime cows, good team, tools, milking machine, 2 miles railroad, good level road, $4,000. Consider exchange for Oneonta property. All kinds farms, some good ones near Oneonta. Charles N. Murdock, 7 Ford avenue, Oneonta.

FRANK A. HERRICK, Otego, N. Y., R. F. D. No. 2—I will offer for sale this farm of 165 acres, mostly level, good house, good barns and good out buildings, all in good repair; one team of horses, 25 head of black and white cattle, consisting of one bull, 24 cows, 19 to freshen within 30 days, also all farming tools on this place, which are too numerous to mention. The price for all only $8,000. $3,000 cash won't more than pay for personal property, $3,000 on mortgage.

FOR SALE—117 acre farm on improved road, 3½ miles from station, new barn, silo, good fences, productive soil, 350 hens, 40 pure bred sheep, 14 cows, $400 team, new electric lights, and farm tools, $8,000, one-half cash. Clare O. Gregory, Mt. Vision, N. Y.

STATE ROAD FARMS—65 acres, all stocked, good seven room house, $4,500. 75 acres, all stocked, good eight room house, $6,000. 135 acres, fully equipped, stock and tools, everything ready to do business, $12,000, with $5,000 down. 10 acres, ten room house and a first class barn, $1,500. Good restaurant, $1,000 cash. Lots of other bargains. The Oles agency, Unadilla, N. Y.

6 ACRE POULTRY AND FRUIT FARM—Located 2½ miles from town with all advantages; one-half mile on macadam, grafted apples, pear, plums, cherries, varieties of cultivated berries, comfortable eight room house with good cellar, good water, good poultry houses for 400 hens, running water through poultry yards, good barn, 100 young laying hens, one good cow, good horse, three wagons, two harnesses, three sleighs, farming-machinery and tools, price for everything $1,000. Only $1,000 cash, balance easy terms. Henderson & Dunn, Worcester, N. Y.

FARMS FOR SALE—One of 234 acres within three miles of city of Oneonta, a good dairy farm from which we have cut the timber and therefore can sell cheap. Plenty of wood and timber left for the use of farm. One within 2½ miles from the village of Milford, consisting of 175 acres. This farm is under the best of cultivation, good buildings and well watered, never has been rented. One within 22 miles of Albany 18 miles from Schenectady; 112 acres, good buildings, plenty of wood and water. Two miles from station, Duane, D. & H. railroad runs through farm. Webb Lumber Co., 135 Main street, Oneonta, N. Y.

165 ACRES—Otego valley, good buildings, two hundred thousand feet first growth hemlock, 15 young cows, 8 head young stock, pair horses, and all farming tools, $14,000. 150 acres, Susquehanna valley, first class buildings, plenty of wood and timber, house modern in every respect, chicken house, will accommodate 700 head, 30 cows, three horses 200 hens, full line of farming tools, $10,000. 70 acres, three miles from Oneonta, good buildings, nice lot of pine timber, $7,000. These farms must be seen to be appreciated. Several other farms including several small chicken farms. Hay & Rowland, 231 Main street.

140 ACRES—10 room house, large barn, stock and tools, 4 miles from Oneonta, on good road, $6,000. 44 acres; level land, fine buildings, stock and tools, one mile from town on state road; price right. 100 acres; on state road, large house, good barn, stock and tools, $6,000. 50 acres on state road, near large town, $4,000. 91 acres on state road, near village, good buildings, $6,000. 10 acres near large village, on level road, $2,000. 3½ acre chicken farm, $1,200. 50 acre village farm, $5,000. 2 acres; house, barn hen house, lots of fruit, two miles from city, price only $1,700. Smith & Peaslee, 150 Main street.

FARM FOR SALE—199 acres, 40 acres hemlock and hardwood, fine buildings, basement barn, 50x40, concrete floors, swing stanchions, water buckets, lights in all buildings, also running water, garage, silo. House has heat, lights, bath, hardwood floors. One half mile from trolley line. Inquire of A. C. Lewis, 315 Main street or Clare Baker, Hartwick Seminary.

FOR SALE—One of be best farms in the town of Cherry Valley, 166 acres; first class equipment; will sell with or without personal property. S. W. Barnum, Cherry Valley.

FOR SALE—Farm of 60 acres; good buildings, seven cows, two horses, 100 hens, good set of farming tools. Price $5,000, cash, $2,500. Farm, 72 acres; good buildings, lots of wood, some timber. Price $5,000, cash, $800. Three acres, near by village, good buildings good water. Price $1,800, cash $500. 50 acres; good buildings, and all tillable, and easy to work; will keep 12 cows. Can be bought with or without stock and tools. Will consider trade for city property. Alfred Sutch, Oneonta, Real Estate agency, 63 Clinton street. Phone 1154-W.

FOR SALE—53 acre farm on state road, short distance from city. Toilet and bath, furnace, all personal property, for $5,000. A dandy home, 96 acres, 10 cows, two horses, 100 hens, good house and barn, all for $6,500. 180 acres, 19 Holstein cows, two horses, 100 hens, dandy barn, individual water buckets, silo, all kinds of farming tools, for $10,000. 300 acres, 30 cows, all farming tools, for $8,500, $1,500 cash. 200 acres, 30 cows, 3 horses, automobiles, tractor, truck, lights. This is some place for the money. If you want farms I have them in all sizes. Square Deal Farm agency, 143 Main street.

FOR SALE—14 acre farm on state road. Good buildings, bargain. 40 acre farm, good buildings, $2,700. Double house, all improvements, on paved street, rents for $40 a month. New home, all improvements, $5,000. Judd & Sherman, Oneonta and Otego.

FOR SALE—Farm of 100 acres only two miles from Oneonta; running water, silo, good nine room house, fairly good barn, 30 head of stock and farming tools. Price $8,500, cash $2,500. Alfred Sutch, 63 Clinton street, Oneonta Real Estate Agency. Phone 1154-W.

FOR SALE—100 acre state road all level farm; good buildings, stock and machinery; near this city. Price $10,000, cash $2,000, 113 acre dairy farm; fine buildings; running water, all level meadows, 26 head of stock, two fine horses, farm machinery and tools. Price $9,000. Located two miles from Oneonta, hard road. Cash payment $2,500 165 acre farm, five miles from Oneonta, 2½ miles off the state road; fine buildings, running water, 18 head of stock, two horses, all machinery and tools. Price $7,000, cash $1,000. 30 acre dairy and poultry farm; located on hard road, 2 miles from large town; good buildings; rodded; running water. Price $1,800, cash $500. 15 acre dairy and poultry farm; located on state road, 2 miles from large town; good buildings, running water, improvements in house; two cows, 175 fowls, one horse, farm machinery and tools. Price $4,800, cash $1,500. Two acre poultry farm; located on state road in village; three minutes from railroad station; running water; large 12 room house, oak finish, all improvements; accomodations for 500 fowls; would cost $8,000 to build the house. Price $1,900. Campbell Bros

WORK WANTED

FAMILY WASHING—And ironing done at 34 Cherry street. Phone 281-W-2.

ERNEST F. AUSTIN—Contractor. Painting, paperhanging and decorating. Phone 275-J.

CALL 260—For light or heavy trucking. Long or short hauls. Work done by experienced men. Also team work by hour or contract. Office 234 Main street, under town clock. Homer E. Lyon.

WANTED— Building construction. Estimates for any job. L. Fleg. Phone 88-W-2.

FURNITURE UPHOLSTERING — Repairing and refinishing. Decker Furniture Co. Cor. Main and Elm streets. Phone 202.

FOR BAGGAGE TRANSFER and drawing ashes, also trucking of all kinds, call H Bolles, 1008-J2.

WANTED—First class painting to do. Prices right VanWoert & Thayer Phone 533-J.

WANTED — Pictures to frame. Ward's Art shop, 143 Main street.

FURNISHED ROOMS

ROOMS TO RENT—At 154 River street. T. S. Whiting.

TO RENT—Large pleasant furnished front room, $4.50. Inquire 311 Main street.

TO RENT—Three furnished rooms. Phone 533-R.

FOR RENT—Furnished room for gentleman, 31 Main street. Phone 992-R.

FOR RENT—Four neatly furnished rooms, with respectable family, fully equiped for light housekeeping, good location and near D. & H. shops. Write, Rooms, care of Star.

FURNISHED ROOMS TO RENT—Well heated and ventilated, newly furnished, with all conveniences. Gentlemen preferred. 165 Main street, phone 1176-W.

FURNISHED ROOM—To rent with all improvements. First floor over City bakery, 289 Main street.

TO LET— Two furnished bedrooms for ladies, with board at club rates if desired. 49 Maple street, phone 613-M.

FURNISHED ROOM—To rent at 396 Main street. Phone 471-R.

TO RENT—Furnished rooms at 32 Chestnut street.

MISCELLANEOUS

WANTED—White ash, basswood, cherry and oak lumber, sawed to our order. The Young Lumber Co., 19 Edwards street, Binghamton, N. Y.

WANTED—Eggs, chickens and veal calves. S. E. Johnson, 20 Draper street.

WANTED—$3,000. Will give first mortgage on farm as security. Address B, care Star.

CUSTOM HATCHING—Accepted from Feb. 10 to April 1 at $4.00 per 150 eggs. Baby Chick catalogue ready Feb. 25. L. E. Ingoldsby, Cooperstown, N. Y.

BOARDERS WANTED.

TABLE BOARDERS WANTED—165 Main street. Phone 1176-W.

BOARD AND ROOM—For four or five gentlemen. 329 Chestnut street. Phone 482-W-2.

WANTED—Roomer and boarder or boarder alone. Gentleman preferred. Inquire at 53 Main street.

WANTED—Table boarders and roomers at the Wilson house.

WE CAN ACCOMMODATE — Gentlemen with room and board. 34 Cherry street. Phone 281-W-2.

WANTED—Roomers and boarders. Room and board $8.00. Rooms alone $2.50. 93½ Main street.

BOARDERS WANTED—At 22 Dietz street. Gentlemen preferred.

LOST AND FOUND

LOST—Black and tan hound pup. Owner's name on collar. C. H. Wilson, 23 Franklin. Phone 1060-W.

LOST—Between D. J. Bresee's and Swart Hollow turn coming toward Oneonta, an automobile chain. Finder please leave at D. J. Bresee's.

LOST—Silver and green novelty neck chain, between 45 Elm street and Woman's club. Please call 105-J.

LOST—A small purse containing sum of money. Finder leave at Star office. Reward.

FARM WANTED.

WANTED—A farm, 150 to 200 acres, fully stocked and equipped. I have a large number of farm buyers wanting good farms equipped. Send me full particulars of farms you have for sale, and your prices in first letter. J. E. Henderson, 39 Prospect avenue, Middletown, N. Y.

WANTED—Farm, 20 to 50 acres. State price. Hoyer, 108 North Front street, Kingston, N. Y.

SOUTHERN NEW YORK RAILWAY

Cars are due to leave waiting room, Windsor Hotel block, for Herkimer, New York Central and New York State Railway connections to Utica as follows:

NORTHBOUND

Leave Oneonta	Arrive Herkimer	Arrive Utica
*6:50 a. m.	9:32 a. m.	10:30 a. m.
9:20 a. m.	12:19 p. m.	1:00 p. m.
12:00 m.	2:43 p. m.	3:30 p. m.
2:30 p. m.	5:19 p. m.	6:00 p. m.
5:25 p. m.	8:19 p. m.	9:00 p. m.

Cars leave for Hartwick only at 11 p. m. Saturdays and at 11:30 p. m. Sundays.

*Weekdays only

SOUTHBOUND

Leave Utica	Leave Herkimer	Arrive Oneonta
7.00 a. m.	8:00 a. m.	11:04 a. m.
9:31 a. m.	10:25 a. m.	1:20 p. m.
12:00 m.	1:09 p. m.	3:40 p. m.
3:00 p. m.	3:35 p. m.	6 35 p. m.
	Saturdays Only	
6.00 p. m.	6:45 p. m.	10:40 p. m.
	Sundays Only.	
7:30 p. m.	8:15 p. m.	11:20 p. m.

Car leaves Hartwick for Oneonta at 5:45 a. m. weekdays only, arriving in Oneonta at 6:40 a. m.

Car leaves Utica daily except Saturdays and Sundays at 6 p. m. Herkimer at 6:45 p. m. running to Hartwick only.

Cars leaving Oneonta at 5:25 p. m. and Utica at 7:00 a. m. do not carry baggage, space being occupied by railway post office.

TIME TABLE OF

ULSTER & DELAWARE R. R.

Effective October 23rd, 1921.

Trains are due to leave Oneonta as follows: 7:10 a. m. daily except Sunday; 1.30 p. m. daily. Trains are due to arrive as follows: 11:50 a. m. daily; 6:27 p. m. daily except Sunday.

NOTICE TO CREDITORS

Pursuant to an order of Shirley L. Huntington, Surrogate of the County of Otsego, notice is hereby given, according to law, to all persons having claims against the estate of Henry Baker, deceased, late of the City of Oneonta, in said county, that they are required to exhibit the same, with vouchers thereof, to the undersigned administratrix of the estate of the said deceased, at the law office of George L. Bockes, Esq., in the City of Oneonta, in said county, on or before the 25th day of August next.

Dated February 16, 1922.

Julia Baker, Administratrix.

George L. Bockes, Esq., Attorney for petitioner-Administratrix, Oneonta, N. Y.

ONE CENT A WORD

HELP WANTED

WANTED—A middle-aged or elderly lady to assist in caring for an invalid. 5 Pearl street. Phone 383-J.

SALESMAN WANTED—For Otsego and Delaware counties on high grade proposition. Must have experience in selling to farmers. Give age and experience. Box Z, care of Star.

WANTED—Girl or middle-aged woman to help in kitchen at 97 Elm street. Phone 219.

WANTED—A man for a month to work in sugar camp. William Judson, Stamford, N. Y., 69-J-31.

TEACHERS WANTED—Immediately for September positions. Desirable openings in principalships, grades, high school and special positions. No fee in advance. Cuningham Teacher's agency, 1 Magnolia terrace, Albany, N. Y.

WANTED—Automobile salesman. Experienced man preferred. Phone 880 for appointment.

WANTED—Experienced single man on farm at once or April first. Write H. A. Dyer, Stamford, N. Y., R. D. 1.

WANTED—Ford repair man; must be first class mechanic. Good job to right party. Write or call, Lettis, Ford dealer, Cooperstown, N. Y.

WANTED—A first class barber at once. F. D. Doolittle, Hancock, N. Y.

GOOD WAGES and permanent home to woman to assist in light housework and care for children. References required. Address Box 20, care Star.

WANTED—A middle-aged woman for general housework in family of three. All modern improvements. Address N, care Star.

WANTED—Young men and boys for beginner's band. Inquire Warner's Music studio.

WANTED—At once. A man and wife or a single man to work on farm. Henry M. Cowan, Hobart, N. Y.

WANTED—Reliable man to work on farm by the month. Must be good with horses and farm machinery. State wages first letter. No milking. Lock Box 272, Oneonta, N. Y.

WANTED—Woman or girl for general house work in a hotel. Washing and ironing sent out. Write or call, Morris Inn, Bertha W. Miller, Morris, N. Y.

WANTED—At once. Married man on farm by month or year. House and wood furnished. W. M. Osterhout, Meridale, N. Y.

WANTED—An all around farm hand for the season. Good wages. F. F. Sheehan, East Meredith, N. Y.

SALESMAN WANTED—For Delco-Light farm lighting plants. The best selling lighting plant on the market. Apply at Cooperstown office.

HOUSE WANTED.

WANTED—One family house or flat, all improvements, by April 15 or May 1st. Best of references. "J. J. F.," care Star.

WANTED TO BUY—A two family house. Address Box 19, Star office.

HOUSE WANTED—With five or six rooms, all improvements. Central location. "M. C.," Care Star.

STATE OF NEW YORK, SUPREME COURT, COUNTY OF OTSEGO. Jessie A. Hathaway, plaintiff, -vs- Meigs Hackett, Elizabeth Hackett and George Patten, defendants.

In pursuance of a judgment of foreclosure and sale, duly granted in the above entitled action, and entered in the Otsego county clerk's office, on the 25th day of February, 1922, I, Lincoln L. Kellogg, the undersigned referee, in said judgment named will sell at public auction at the law office of Lynn W. Hathaway, 198 Main street, Oneonta, New York, on the 18th day of March, 1922, at 10 o'clock a. m., the premises described in said-judgment, as follows, viz:

All that tract or parcel of land situate in the city of Oneonta, county of Otsego, and state of New York, lying on the easterly side of Pine street, and more definitely described as follows:

Beginning in the center line of Pine street distant three hundred and sixteen and 24-100 (316.24) feet southerly from an iron pin marking the intersection of the center lines of Pine and Center streets, and runs thence easterly, making an angle with said street line of 90 degrees, 47 minutes on the southerly side along the southerly line of lands of Polly Whittaker to the westerly bank of Oneonta creek; thence down along said creek to a point equidistant between the lands of Polly Whittaker on the north and of Clinton E. Ford on the south; thence westerly parallel with said Whittaker line to the center line of Pine street; thence northerly along said center line thirty-nine and 93-100 (39.93) feet to the place of beginning, being a portion of the same premises conveyed by Addie M. Wilber to Adam E. Wilber by deed dated January 14th, 1888 and recorded in Liber 203 of deeds at page 507, the intention being to convey just one half of the frontage on Pine street of the lot conveyed by John P. Manning and wife to Addie M. Wilber by deed recorded in Liber 190 of deeds at page 254.

Excepting and reserving a strip six (6) feet wide off the rear end of the above described premises hereto conveyed by first parties to Lewis Seymore. Reference is hereby had to said Seymore deed for a more full and complete description.

Dated at the City of Oneonta, New York February 27th, 1922.

Lincoln L. Kellogg, Referee.

Lynn W. Hathaway, Plaintiff's Attorney, 198 Main street, Oneonta, N. Y.

CITY OF ONEONTA, NEW YORK—DEPARTMENT OF PARKS—NOTICE TO CREDITORS.

Sealed bids or proposals will be received by the Department of Parks at the city clerk's office at Oneonta, New York, until 10 a. m., on the 1st day of April, 1922, to the improvement named below at which time and place such proposals will be publicly opened and read.

Fencing With an Eight Foot Board Fence Neahwah Ball Park.

All bids must be made on the regular printed forms furnished for that purpose and all prices must be plainly stated in ink both in words and figures.

Plans and specifications are on file in the city Engineer's office and may be seen there or obtained for the price of $1.00. Said dollar will not be refunded upon return of the plans but will be retained by the City of Oneonta as a part compensation for the printing of the same.

No bid shall be allowed to be withdrawn for any reason whatever after it has been presented to the Park Board.

All bids which are in the opinion of the Board of Parks unbalanced will be deemed informal.

A certified check in the amount equal to at least five (5) per cent of the bid payable to the treasurer of the City of Oneonta will be required to accompany each bid. All such deposits except that of the successful bidder will be returned three days after the execution of the contract.

If the successful bidder fails to execute a contract within fifteen days after the notice of award then the amount of deposit made by him will be forfeited to and retained by the city of Oneonta, as liquidated damages. If said contract is executed within the fifteen days then the amount of deposit will be returned to him.

No contract will be considered unless accompanied by a bond in amount equal to fifty (50) per cent of the bid approved by the Park Board. Said bond to guarantee that the work will be done according to the plans and specifications.

The Park Board reserves the right to reject any and all bids not deemed for the interest of the the city.

Park Commission, City of Oneonta, N. Y.

Sheldon H. Close

City Clerk.

TAKE NOTICE.

That a public hearing will be held by the mayor and common council of the City of Oneonta, New York, at the chambers of the common council, Municipal building, Oneonta, New York, Tuesday evening, March 21, 1922 at 8 o'clock, on Assembly Bill Introductory number 1295, Printed number 1253, entitled "An Act authorizing the city of Oneonta to abate the floods in Silver, Oneonta and Glenwood creeks, and to wall bottom and cover the channels of any or all of said creeks for any part of their courses within said city, and to authorize said city to acquire lands therefor by purchase, gift or condemnation, and to raise moneys by general and local taxation to pay the costs thereof."

This notice is given pursuant to the provisions of Article XII, section 2 of the Constitution of the State of New York and chapter 26 of the Laws of 1900, entitled; "An Act in relation to cities, constituting chapter 21 of the consolidated Law," and pursuant to Section 31 of the General City Law.

Dated at Oneonta, New York, this 14th day of March, 1922.

Clarence C. Miller,
Mayor, City of Oneonta.

Sheldon H. Close,
City Clerk, City of Oneonta.

Central New York Bus Lines

Timetable No. 13.
Effective Jan. 18, 1922.

Southbound—Read Up | Northbound—Read Down

Sundays A. M.	Sundays P. M.	Week Days A. M.	Week Days A. M.	Week Days P. M.	STATIONS	Week Days A. M.	Week Days P. M.	Week Days P. M.	Sundays A. M.	Sundays P. M.
9:05	6:15	8:00	9:20	2:10	ONEONTA CITY LINE	9:30	4:00	5:00	9:35	6:35
8:45	5:55	7:40	9:05	1:55	COLLIERS	9:45	4:20	5:20	9:50	6:50
8:30	5:40	7:25	8:55	1:40	MILFORD CENTER	9:55	4:30	5:30	10:00	7:00
8:25	5:35	7:20	8:50	1:35	PORTLANDVILLE	10:00	4:35	5:35	10:05	7:05
8:05	5:20	7:00	8:30	1:20	MILFORD	10:15	4:55	5:55	10:20	7:20
7:50	5:05		8:15	1:05	HARTWICK SEMINARY	10:30		6:10	10:35	7:35
7:45	5:00		8:10	1:00	INDEX	10:35		6:15	10:40	7:40
7:30	4:45		8:00	12:45	COOPERSTOWN	10:45		6:30	10:50	7:50

Three minute stops at Milford on all trips. Busses Stop Anywhere on Signal.

Discount on School and Season Tickets. Minimum fare 10 cents. For Rates on Special Trips, Apply to Driver. Children Occupying Seats will be Charged.

HAREM REVIVED, RESULT OF WAR

Strife Furnishes Girls for Slave Market in Turkey.

ARE SMUGGLED INTO TURKEY

Pretty Captives of Turkish Soldiers Often Sold for $1.50 or $2 When Put Up for Sale in Places Where Auctions Take Place—If Turks Had Faithfully Carried Out Armistice Agreement Many Girls Would Have Been Saved From Harem Life.

War has resulted in the revival of harems in Turkey. Armed strife is furnishing girls, too terrified to protest against harem life, who can be bought from the soldiery, who hold them captive, for as low as $1.50 and $2 each. The man who couldn't afford to buy a harem ten years ago can afford what he pleases now.

Asia Minor has become known as the Twentieth Century slave market. The battlefields are the auction block to which women are brought for bartering among the victorious soldiery. The country's devastated towns along the shores of the Black Sea and down into the provinces of Angora are being used by slave dealers to carry on their trade.

Harems Filled to Overflowing.

The population of the harems has been swelled in the last few years through the demoralization of the Armenian girls as a result of the looting of the villages by the Turkish soldiery. Girls who would never have gone into the harems had the family been held intact, have drifted into them from the ruined districts around the Black Sea, from Samzoun, Batum, and Tribizond. Their lives were ruined, their resistance broken.

Turks living in lower Anatolia have filled their harems to overflowing with these young women, whom they were able to buy from the soldiery for a handful of coins. Thus the war has enabled the country Turk to start the habit of harem life all over again, just at a time when decreasing affluence and public opinion were mitigating it.

Most of the women in the harems are young. A large part of them are smuggled into the country for deliberate selling. The Turkish girls who marry into the harems do so usually with their parents' consent, although knowing that they will share their husbands with other wives. Other harem inmates for the most part are not consulted.

On the signing of the armistice all prisoners of war were supposed to be handed over to the Allied governments. Had this agreement been carried out faithfully many girls would have been saved from harem life. The Turks, however, have found ways to conceal their trafficking in girls. The famous bride school at Samzoun is a significant example of their cleverness at concealment.

Girls' School Mere Blind.

This "school" was housed in an old gray convent, on the edge of the town of Samzoun, on the Black Sea. It had been a home for beautiful nuns in the past, for the women of Samzoun are all very beautiful. After the Turks took possession of the town the convent was used for those lovely Georgian and Armenian girls whom the officers fancied were worth more than the average captives.

The girls were gathered at the old convent where the officers guarding them said they were to be put in school. The girls believed this until they noticed they were being brought down in groups from their sleeping quarters, where they were kept guarded all day, to stand before officers and merchants, rich farmers and wealthy Pashas. Then one, perhaps two, of the girls would be taken from the convent the next morning.

Sometimes a girl's entry into the harem is accompanied by the old-fashioned details of a Turkish wedding but, for the most part, she is taken to her new home like a new domestic animal bought at market. For she is, like them, meant for work.

WOLVES PROVE MENACE

These Animals Are a Plague to Mail Plane Pilots.

Pilot P. P. Scott of the air mail service, who landed in the hills 20 miles from Elko, Nev., recently when the engine of his plane threw a connecting rod and he was forced to walk for 11 hours through a snowstorm before reaching Elko, is now carrying a 45-calibre pistol when making flights.

A pack of wolves which followed 500 yards behind the pilot as he tramped from the desolate mountain country in which he landed to the Nevada city caused him considerable uneasiness, and he says that he will not take any more chances, in the event of another forced landing.

Despite the severe test to which the pilot was put in the accident, he did not lose one day in mail flying. While his hike through the snowstorm was long and tiresome, he was back on the job Friday and made his regular trip into Salt Lake. He made the regular mail flight from Salt Lake to Elko.

Save Dog Buried in Tobacco 15 Days.

Fifteen days after it had been buried under a stack of tobacco, a dog belonging to T. J. Bruner, of Wilmore, Ky., was rescued and revived. The dog lay on the leaves of a pile of tobacco and was covered.

Dog Hero Gives His Life.

Lancaster, Pa.—"Jim," a watchdog owned by H. L. Rhoades of Buena Vista, awakened the Rhoades family one morning early when their store and dwelling were in flames, and his alarm was instrumental in saving their lives. After the fire "Jim" had disappeared and his body was found in the [illegible] where he had been trapped.

Foils Crooks

This fellow is one of London's best detectives. Dressed as a man, Salvation Army lass or in evening clothes, she fools 'em all. Yes, "she." Her name is Maud West.

PRAISE NEW PEACE DOLLAR

Assay Commissioners Also Find United States Coins of 1921 Up to Standard.

Washington.—All United States coins of 1921 have successfully passed their official examination, according to the report completed tonight by the annual assay commission appointed by President Harding to test the year's coinage.

Examination of the 1921 coins was made at the Philadelphia mint, the commission testing a number of pieces out of each batch of metal melted for coinage during the year and reporting that all of them were found to be fully within the requirements of the law.

Resolutions commending the operation of the mint and the new standard silver peace dollar were adopted by the commission, which noted with approval the coinage of "a silver dollar commemorative of the peace following the World war, thus completing the redesigning of the entire silver coinage of the government; and also that the designs of the new coinage have now been brought to a state of artistic excellence compared with the best coinage of existing nations."

The commission is headed by Controller of the Currency Crissinger.

Called Isle of Ignorance.

London.—Bardesy, a little island off the Welsh coast, near Pwllheli, has been described as the "island of ignorance," for it is only just recently that men of the age of thirty-four have begun to go to school. Up to three years ago the inhabitants believed in ghosts and fairies. Now they are to have the services of a minister of religion and a school teacher.

A Remarkable Coincidence.

It must be just fate that causes a man's shirt to wear out at the same time his wife needs a new dusting cloth.—Toledo Blade.

Walks Panama Canal in 16 Hours.

Alma Mann, twelve years old, of Panama, walked along the entire length of the Panama canal, about 50 miles, in 16 hours and 20 minutes actual walking time.

Heavy Cold? Chest All Clogged Up?

DON'T let it get a start, Dr. King's New Discovery will get right down to work, relieving the tight feeling in the chest, quieting the racking cough, gently stimulating the bowels, thus eliminating the cold poisons. Always reliable. Just good medicine made to ease colds and coughs.

For fifty years a standard remedy. All the family can take it with helpful results. Eases the children's croup. No harmful drugs. Convincing, healing taste that the kiddies like. At all druggists, 60c.

Dr. King's New Discovery
For Colds and Coughs

Feel Badly? Bowels Sluggish? Haven't any "pep" in work or play. You're constipated! The stimulating action of Dr. King's Pills brings back old time energy. All druggists, 25c.

PROMPT! WON'T GRIPE
Dr. King's Pills

CITY OF ONEONTA, N. Y.
Specifications for Concrete Sidewalks

The Incorporated City of Oneonta, N. Y., will receive bids (sealed) until 8 o'clock, p. m., March 20, 1922, at the office of the city clerk for the construction of concrete sidewalks during the season of 1922. All bids must be accompanied with a certified check in the amount of $600 made payable to the city chamberlain.

A five year guarantee will be required of the successful bidder. A bond of $3,000 will be required before the beginning of said work.

All bids must be in sealed envelopes, marked "Bids for Concrete Sidewalks" and addressed to the city clerk.

The board of public works reserve the right to reject any or all bids. Plans and specifications are on file at the city clerk's office and copies may be had upon application to the city engineer.

Board of Public Works,
City of Oneonta
Sheldon H. Close, City Clerk.

Moss & Potter
Cleaners & Dyers
French Dry and Steam Cleaning
Repairing of All Kinds
Telephone 357-J
143 Main St. Room 8

WORK WANTED
Paper Hanging and Painting
See
C. MARKLE Phone 810-J
G. WINNIE Phone 724-J2

RUPTURE EXPERT
—FOR—
Men, Women and Children in ONEONTA

REPRESENTING
W. S. Rice,
Adams, N. Y.

Our Expert
C. W. Miller
Will Be at The
WINDSOR HOTEL ONEONTA, NEW YORK
March 20th

Every ruptured man, woman and child should take advantage of this opportunity.

The Rice Method for rupture is known the whole world over. You can now see this Method demonstrated and have a Rice appliance fitted to you. Absolutely no charge unless you are satisfied to keep the outfit after having the appliance adjusted and you see how perfectly and comfortably it holds. No harsh, deep-pressing springs; nothing to gouge the flesh and make you sore. Can be worn night and day with positive comfort. Soft, rubber-like composition pad, any degree of pressure required.

Don't wear a truss all your life when thousands have reported cures through using the Rice Method. Why suffer the burden of rupture if there is a chance to be free from truss-wearing forever? Anyway it will cost you nothing to come in and see Mr. Miller at the Windsor Hotel.

Office hours 9 to 12 a. m., 2 to 5 p. m., evenings 7 to 9.

Don't miss this great opportunity to see an Expert on Hernia.

W. S. RICE, Adams, N. Y.

NewspaperARCHIVE® NewspaperARCHIVE®

Yale Student Weds Frolic Beauty

Robert Savage, 20, son of the late millionaire steel manufacturer of Duluth, Minn., cut his classes at Yale and the Milford School long enough to marry Geneva Mitchell, 17, "Midnight Frolic" girl, and go on a honeymoon.

PARENTS PUT A LOG CHAIN ON BOY'S NECK

Father and Mother of Young Merklinger Say They Wanted to Keep Him Home.

Following a campaign designed to encourage parents and others to look more closely after children and prevent them becoming wayward, the question is asked, "Are parents justified in fastening a log chain around their little son's neck in an effort to keep him at home?"

The authorities of Aberdeen, S. D., have been called upon to investigate such a case, and the affair has caused something of a sensation in the northern part of South Dakota. The victim of the alleged cruelty on the part of his father was Cecil Merklinger, the fourteen-year-old son of Mr. and Mrs. Charles Merklinger.

The boy was found with a twenty-pound log chain fastened about his neck. The chain was about seventeen feet long. The boy's neck was red and scarred from the rusty chain, which he had carried for several days. The boy is said to have been kept in an attic of the Merklinger home.

A neighbor boy—Harold Melgaard—coaxed the Merklinger lad to leave his home and join him in the rear. When he discovered that his comrade had the log chain about his neck the Melgaard boy procured a hammer and chisel and attempted to cut the chain loose from his little friend.

Failing in this, the Melgaard boy summoned his father, who, upon learning of the case, reported the matter to the police. Reese Price, assistant chief of police, went to the scene. With a pair of steel shears he cut the links of the chain and freed the boy. There are five other minor children in the Merklinger family. The parents did not think that by placing the chain about the boy's neck they had adopted severe measures to keep him at home.

Japanese to Observe Sunday.

Japanese observance of the Sabbath as a day of rest is assured in Tokyo newspapers, which announce imperial recognition of the purpose of the day. The government has for many years partly observed Sunday. The complete recognition is considered the result of the work of Christian missionaries.

Children Pay $46,000 for "Movies."

A total of $46,000 a year for moving pictures is spent by high school students of Chicago, according to statistics from questionnaire sent through six of the high schools. Eighty-seven per cent of the 3,000 boys and girls go to the "movies" from one to three times a week and spend $920 in admissions.

Dail Eireann President Greets American People

BY ARTHUR GRIFFITH
President of Dail Eireann

(Copyright, 1922, NEA Service)

Dublin, March 16.—Ireland greets America.

The new Ireland acknowledges and appreciates the steadfast sympathy and support she has received from the American people through all the years of struggle.

And she reaffirms the long-standing amity existing between the two countries.

On St. Patrick's Day last year Ireland was in the grip of terror, but she was sustained by the fundamental justice of her cause and by the sympathy of the people of the world and preeminently of the American people.

This year the terror is gone and Ireland takes control of her own destiny and place among the nations of the world.

The American people will now realize her faith in justice, and that Ireland was justified.

We have a great work before us to rebuild a nation oppressed for centuries.

We, the Irish people, take up the work joyfully.

Our friends in America will find that Ireland restored to the Irish people is also Ireland restored to the world.

The close friendship existing between Ireland and America is built on love of right and justice.

ARTHUR GRIFFITH

Ireland stands for those ideals now as heretofore.

Friendship built upon these ideals is built upon enduring foundation.

Can Send Checks by Wireless.

Through the invention of a Frenchman named Belin it is now possible to transmit documents or checks by wireless. In future, not only will there be no impossibility in regard to the transmission of legal documents, autographs and manuscripts, but the very authenticity of messages will acquire fresh guarantees by their autographed transmission.

Recognition of Goethe.

It is a great mistake to suppose that Goethe, whose star had already risen, was at once generally recognized. His "Gotz von Berlichingen" and his "Werther" had been enthusiastically received, but no more so than works of commonplace bunglers, and Goethe was assigned a very small niche in the temple of literature.—Heine.

Ford
THE UNIVERSAL CAR

In the purchase of a car, value as well as price should be considered. Every model Ford is one hundred per cent value; the price is always right.

MODEL	F. O. B. Detroit	Delivered price
Touring, regular	$348	$396.64
Touring, starter and demountables	443	495.56
Runabout, regular	319	366.44
Runabout, starter and demountables	414	465.36
Coupe	580	638.21
Sedan	645	705.89
Truck Chassis, solid or pneumatic	430	474.41
Tractor	395	425.00

We advise placing orders now.

Oneonta Sales Co.
Market Street Ford Authorized Sales & Service Oneonta

ONEONTA BATTERY & TIRE CO.
Good Equipment Efficient Workmen
Repairs Charging Storage
STORAGE BATTERY
24 Broad St. Phone 889

HAMILTON
MUSICAL CLUBS CONCERT
ONEONTA THEATRE
MARCH 24

HEALTH IS VITAL!
Read what this Mother Says:

Albany, N. Y.—"I have been wonderfully helped by taking Dr. Pierce's Favorite Prescription. During expectancy my health was very bad. I became so weak and all run-down that I could not get around to do anything—just had to lie around all the time. I decided to take Dr. Pierce's Favorite Prescription, and by the time I had taken about one bottle I was able to be around and do my work. I got along fine after that, never having any more trouble. I had practically no suffering and my child was very healthy. Always since that experience, whenever I feel the least bit run-down or in need of a tonic I take a bottle of Favorite Prescription and it makes me feel fine."—Mrs. C. F. Steller, 423 Elk St.

All druggists. Tablets or liquid. Write Dr. Pierce, Pres. Invalids' Hotel in Buffalo, N. Y., for free confidential advice.

OLD INDIAN CANOE FOUND

Supposed to Have Been Used by Them in Traveling.

The muskrat hunters this season, who are hunting in every nook and corner for rats, have discovered on what has for years been known as the "Calimus Bed," near Shawtown, Ind., a real Indian canoe, roughly dug out and part of it in a fair state of preservation.

About one-half of the canoe is deeply imbedded in the mud, and from what is to be seen of it the length is estimated to be about 18 feet.

This bed of hard bottom was the landing place of the Indians, it being directly opposite the "Wading Place," where the Indians crossed the Nanticoke in their travels from the Choptank to Mardela Springs.

It was here that three roughly-hewn bathtubs were found after the Nanticoke Indians left this section. The tubs were kept in a state of preservation for many years.

Wanted.

Young men and boys for beginners' band. Inquire Warner's Music studio. advt 3t w f s

For Sale—Motorboat garage on Goodyear lake. A good time to buy it cheap and move it on ice. Dr. J. P. Elliott. Phone 179-J. advt tf

PNEUMONIA
Call a physician. Then begin "emergency" treatment with
VICKS VAPORUB
Over 17 Million Jars Used Yearly

DELAWARE COUNTY NEWS

(Concluded from Page Three.)

Misses Nellie Kemp, Hilda Cooper and Florence Jester have been ill with grip.—J. T. Dezelle and Harry Barlow were visitors in Franklin Tuesday.—Mrs. George McClean has been spending a few days in Oneonta with her sister, Mrs. Edward Bryce, who was operated upon in Farshall hospital Wednesday.

IN DAVENPORT CENTER.

Rev. S. A. Terry Sunday—Quarterly Conference at West Davenport.

Davenport Center, March 16.—Rev. S. A. Terry of Oneonta will preach sabbath morning at the usual hour and at West Davenport at 2 p. m. At the close of the latter service Dr. Hensey will hold quarterly conference. All members of the conference are requested to be present.

Guests in Town.

M. A. Potter of South Gilboa was a guest Wednesday of his son, A. H. Potter.

Raymond Cronk of Roxbury was a guest Tuesday of his uncle, A. J. VanDyke.

Attend Brother's Funeral.

Mr. and Mrs. William Fox attended the funeral of Mr. Fox's brother, Herschel, at Delanson.

Rev. Mr. Summerson Returns

Rev. G. E. Summerson has returned to this village, after an absence of several weeks, receiving treatment. The many friends are pleased to hear of his improvement.

Building a Milky Way

A force of men has been at work this week building a driveway to the S. I. S. D. creamery.

Ill of Grip.

Mrs. Doris Shaver is ill with the grip.

Bearers at Funeral.

The bearers at Mrs. LaGrave's funeral should have read: Arthur Hum, Walter Gildersleeve, Newell Loucks, Bert Pierce, Earl Simmons and Harold Simmons.

For Sale — The Atkens house and extra lot on Chestnut street, on brick pavement, handy for railroad men, call personally on George Wohlleben, agent for owner, Ford and Stewart building. advt 3t

Biwa tea is a superior tea for superior people. Ask for it next time you see your grocer. Biwa means best. advt 6t

Five Buicks—All in good condition. Will sell cheap to make room for new Studebaker. Francis Motor Sales Co., Oneonta. Advt. t-w-f.

The hens are back on the job and Palmer's grocery is selling strictly fresh eggs for 29 cents per dozen. advt 2t

Ira Sweet, practical bonesetter, at the Windsor, Oneonta April 3. Carter hotel, Norwich, April 6. advt tf

Rengo Belt
TRADE MARK REG.

The Stout Woman's Problem

THE woman of full figure has a poise all her own which needs only proper corsetting to produce an enviable charm. The Rengo Belt Reducing Corset, moulding the lines to beautiful proportions, gives the effect of grace and dignity. You can depend upon your Rengo Belt Corset. It is strong and well tailored. Sold at all good stores.

Priced $2 and upward

Reducing Corsets

The CAPRON COMPANY, Inc.

Traver-Blair Co., Inc.
26-30 Broad St. Oneonta

USED CARS

2 1919 Dodge Brothers Touring	$485
1 1918 Dodge Brothers Touring	385
1 1921 Ford Sedan	535
1 Ford Touring	90

All Cars in Excellent Condition

KEMP'S BALSAM FOR COUGH

Crowds Throng The Great Sale

Here Are the Best Values Ever Offered. Nearly Every Article Is at Cost, and Many Below.

SHOES

We will place on sale our entire stock of EMERSON SHOES. These Shoes are one of the Highest Grade stocks. Every pair made to sell at $7.50. Good styles and sizes.

To Close Out 2.98

Men's House Slippers, all leather $1.29
1 Buckle Men's Arctics, per pair 50c
Men's Lumbermen's Leggins, all sizes 79c
Men's Sheep-lined Coats $3.98
Mens Mackinaws $2.98
Men's Raincoats $2.98
Men's Overcoats, conservative styles $8.18
Men's Summer Balbriggan Shirts and Drawers, each 39c
Men's gray-mixed Union Suits, each 89c
Men's Cotton Canvas Gloves, per pair 5c
Men's Gauntlet Canvas Gloves, leather palms 21c
Men's Cotton Work Hose, per pair 5c
Men's All Leather Work Gloves 98c
Men's Blue Overalls, per pair 49c
Men's heavy Blue Overalls; double knees, per pair 98c
Men's heavy Jackets to match, each 98c
Men's heavy Unionalls, all sizes, each $1.79
Men's heavy Waterproof Unionalls, each $2.98
Men's heavy Duck, Waterproof Pants, all sizes $1.39
Men's heavy Khaki Pants, per pair 98c
Men's Moleskin Riding Breeches pair $1.98
Men's heavy Cotton Work Pants all sizes $1.29
Men's All Wool Dress Pants to go at $2.98
Men's Blue Chambray Work Shirts, full cut $2.98
Men's Fancy Dress Hose, pair 49c
Men's Government Officers' Flannel Shirts $2.98
Men's Ribbed Union Suits; first quality, each 79c
Men's heavy Fleece-lined Union Suits 98c
Men's all leather Reversible Coats at $13.18
Men's Reversible Leatherette Dress Coats $11.98
All Boys' Stockings, black and brown, all sizes, must go at 19c

Of the Big $25,000 Stock
Of Men's and Boys' Clothing, Shoes and Furnishings of
MAX GREENBERG'S
Now Being Sold Out by
J. M. Stone & Co. of Buffalo

Large crowds were expected, as we knew the people would be anxious to share in the sensational bargains that were offered right at a time that buying Spring Clothes is a necessity, but we never expected to see the vast throngs that came and bought. The sale is already the talk of Oneonta and surrounding country.

Here are the prices that have created this stir and will move this big stock out with a rush!

Get your share of these bargains without delay.

BE ON HAND FRIDAY

and buy a Suit and Overcoat at the price of one garment. Beware of misleading signs. Look for the Blue and White signs and the name

J. M. STONE & CO.
Sale Adjusters

over the doors at the old stand of

Here's Prices That Will Startle the Wholesaler, Let Alone the Retailer

Men's Suits and Overcoats

Men's Suits; sizes 36 to 44 ..... $7.98
Men's Blue Serge Suits; good trimmings $9.48
Men's Fine Cassimere Suits; all sizes, fine models $11.98
Men's Fine Cassimere Suits; hand tailored; at $14.98
One lot, 160 Suits; worth today $30.00 to $40.00; Cassimeres and Serges, fine models $19.95
One lot fine Serges and Cassimeres and Tweeds and Herringbones, beautiful styles $22.18
All hand tailored Suits; finest models, 18 oz. Serges, Tweeds and Worsteds; sold everywhere at $45. For ten days only, Rochester Tailoring Co., and Campus Togs manufacturers At $27.98
One lot Men's Caps, your choice 25c
All Men's Fine Spring Caps, values from $1.98 to $2.50; now $1.49
Our Best Overcoats, Rochester Tailoring Co., and Campus Togs. A fine Coat, leather lined shoulders $24.98
Boys' Wool Suits, to close $1.98
Boys' All Wool Suits; two pairs Pants; all sizes, at $3.98
All sizes Boys' Corduroy Suits $4.98
Children's Sailor and Oliver Twist Suits $3.98
Two pairs Knickerbocker Pants, all sizes $1.50

MEN'S DRESS SHIRTS.

Fine Madras and Percale Shirts, each 89c
All fine Shirts, worth $3.50 and $4.00 will go at $1.98
Three large cut, all Silk Gents' Ties, three for $1.00

MAX GREENBERG'S
154 MAIN STREET -:- STORE OPEN EVENINGS
J. M. STONE IN CHARGE

NEWSPAPER ARCHIVE®